

James G. & Mathilda M. Wright
First Parcel D. Vol. 254 Pg. 111

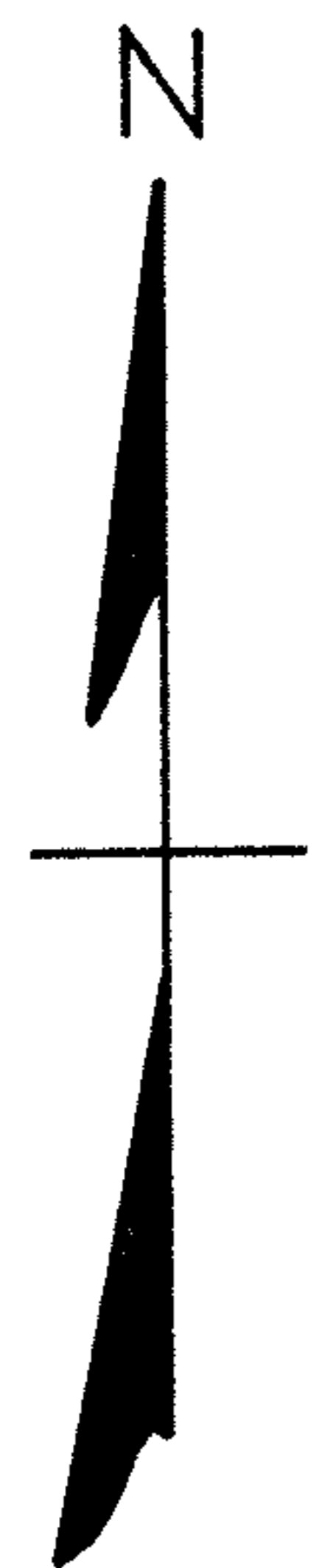

NOTE: • indicates iron pin set
unless otherwise designated.

PLAT OF SURVEY FOR

JOHN L. & SUSAN L. CORDELL

ORIGINAL LOT NO. 65 - COLUMBIA TWP.

LORAIN COUNTY OHIO

SCALE: 1" = 60'

Gary E. Penfound Reg. Surveyor No. 4457

SUB-LOT 9 HUMMON SUB'N. No. 2 Vol. 16 Pg. 25A

394.06' 386.12' 167.05' 1207.17' 160.03' 99.91'

N. 0°37'E.

O.L. 76

O.L. 65

9.921 ACRES


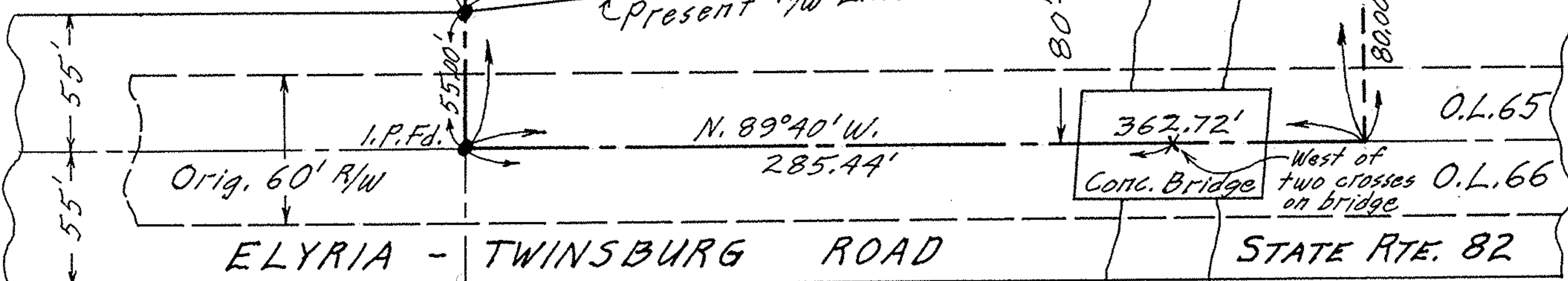

Stephanie Forsythe P. Vol. 417 Pg. 407