

PLAT OF SURVEY FOR  
 HERBERT P. MEISTER  
 ORIGINAL LOT 52 COLUMBIA TOWNSHIP  
 LORAIN COUNTY OHIO  
 SCALE: 1" = 60' FEBRUARY 1961  
 GARY E. PENFOUND REG. SURVEYOR NO. 4457

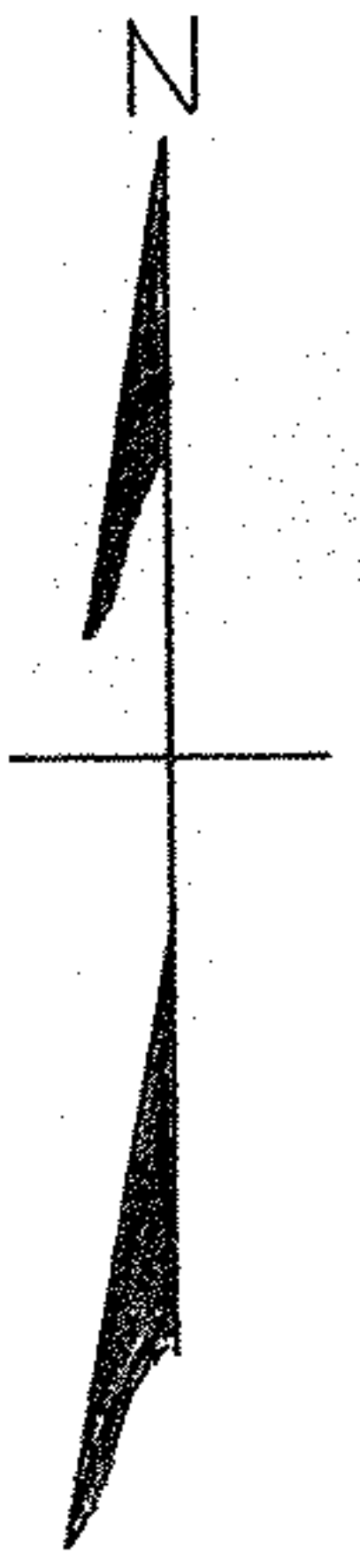

NOTES: • indicates iron pin set  
 unless otherwise designated.  
 North property line passes  
 3 feet & 5 inches north of north  
 face of end guard rail post on  
 easterly side of road.



Sally Smith D. Vol. 67 Pg. 543 (Former Owner)

Herbert P. Meister  
 13.377 Acres  
 D. Vol. 538 Pg. 467

Sperreer S. & Julia D. Myer  
 D. Vol. 608 Pg. 586

Lulu C. Pearce  
 Parcel No. 4 D. Vol. 734 Pg. 550