

NOTE: • indicates iron pin set.

PLAT OF SURVEYS FOR MRS. MARY CASPER
AND FOR RICHARD & BARBARA J. FRUTH
ORIGINAL LOT NO. 13 - COLUMBIA TWP.
LORAIN COUNTY OHIO

SCALE: 1" = 100'

Gary E. Penfound Reg. Surveyor No. 4457



BOONE ROAD 60' O.L. 28
Stone Fd. in Mon. Box O.L. 13

5.89°00'W.

O.L. 13
O.L. 12

EMMONS ROAD 60'

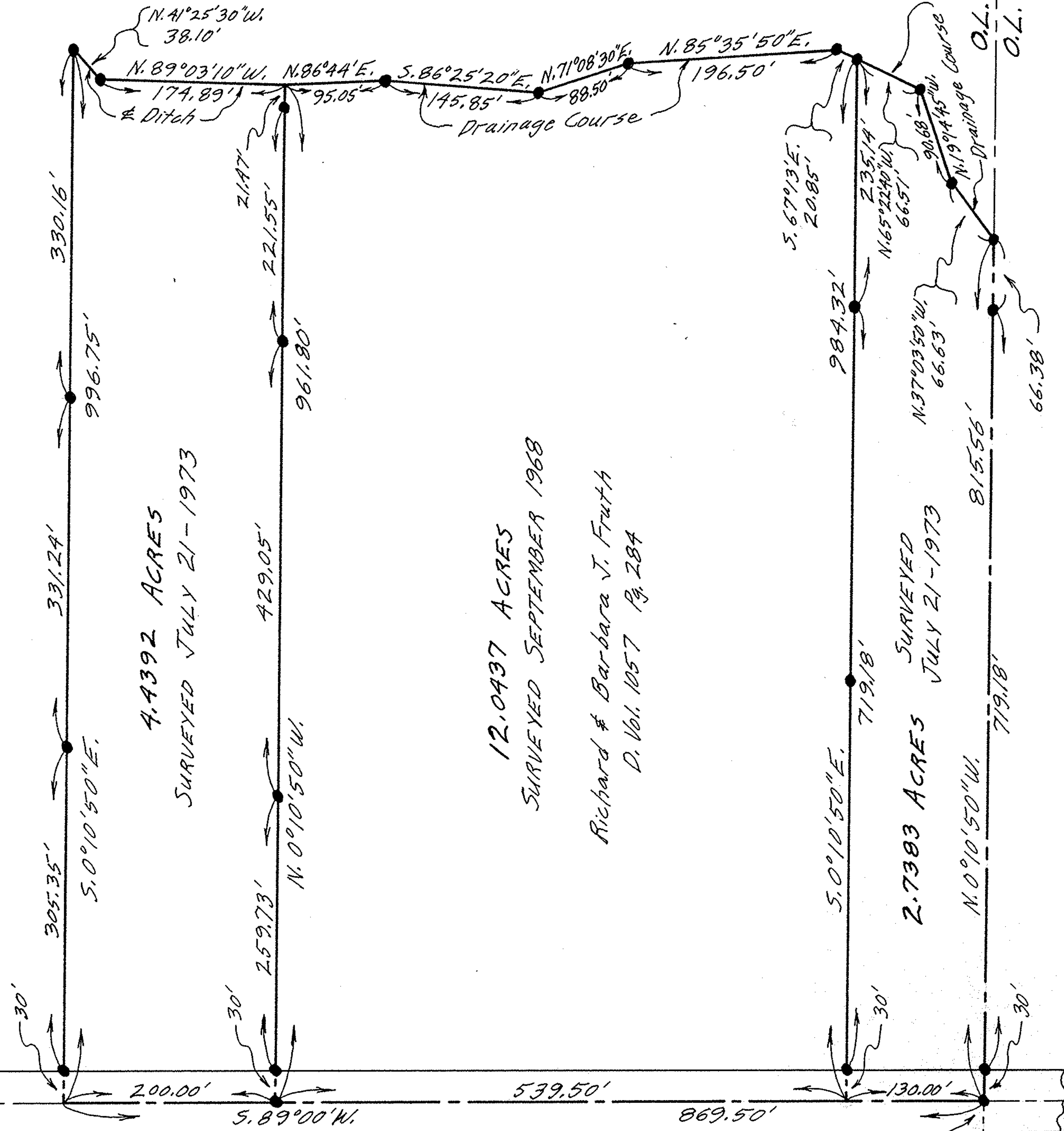

4.4392 ACRES
SURVEYED JULY 21-1973

12.0437 ACRES
SURVEYED SEPTEMBER 1968

Richard & Barbara J. Fruth
D. Vol. 1057 Pg. 284

2.7383 ACRES
SURVEYED JULY 21-1973

I.P. Set replacing
Oak Hub Found