

PLAT OF SURVEYING FOR  
DAVID HAUCK

PART OF EMERALD WOODS GOLF COURSE  
ORIGINAL LOT NO. 4 COLUMBIA TOWNSHIP  
LORAIN COUNTY OHIO

SCALE: 1" = 60' MARCH & APRIL - 1978

Gary E. Penfound Reg. Surveyor No. 4457

NOTES: ○ indicates iron pin previously set unless otherwise designated,  
● indicates iron pin set this survey unless otherwise designated.

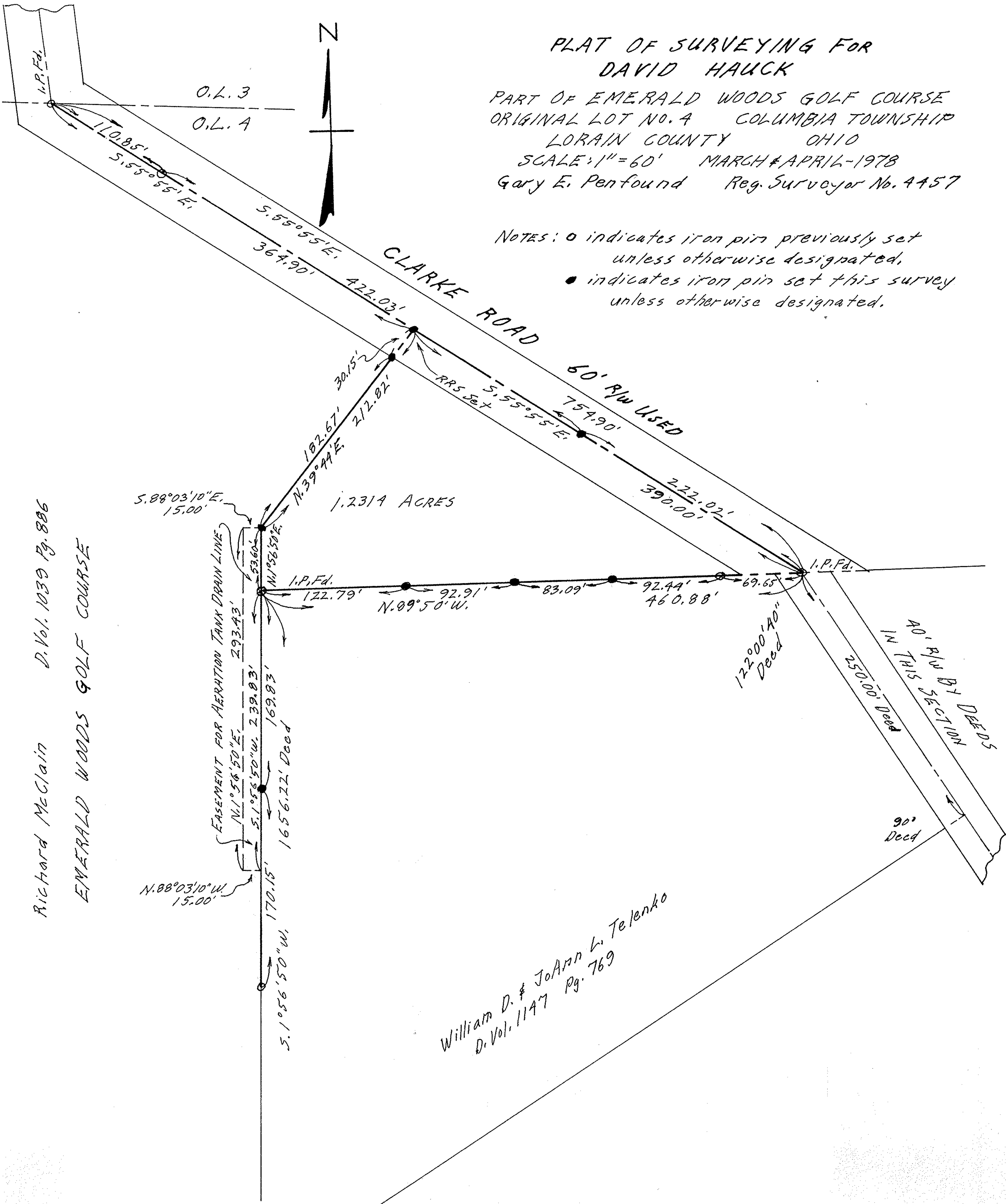

Richard McClain D. Vol. 1039 Pg. 806

EMERALD WOODS GOLF COURSE

1.2314 ACRES

William D. & JoAnn L. Telenko  
D. Vol. 1147 Pg. 769