

PLAT OF SURVEY FOR
 STANLEY LOVELL & RITA CLOUGH LOVELL
 ORIG. LOTS 50 & 51 - COLUMBIA TOWNSHIP
 LORAIN COUNTY OHIO
 SCALE: 1" = 100'
 JUNE - 1974
 Gary E. Penfound Reg. Surveyor No. 4457

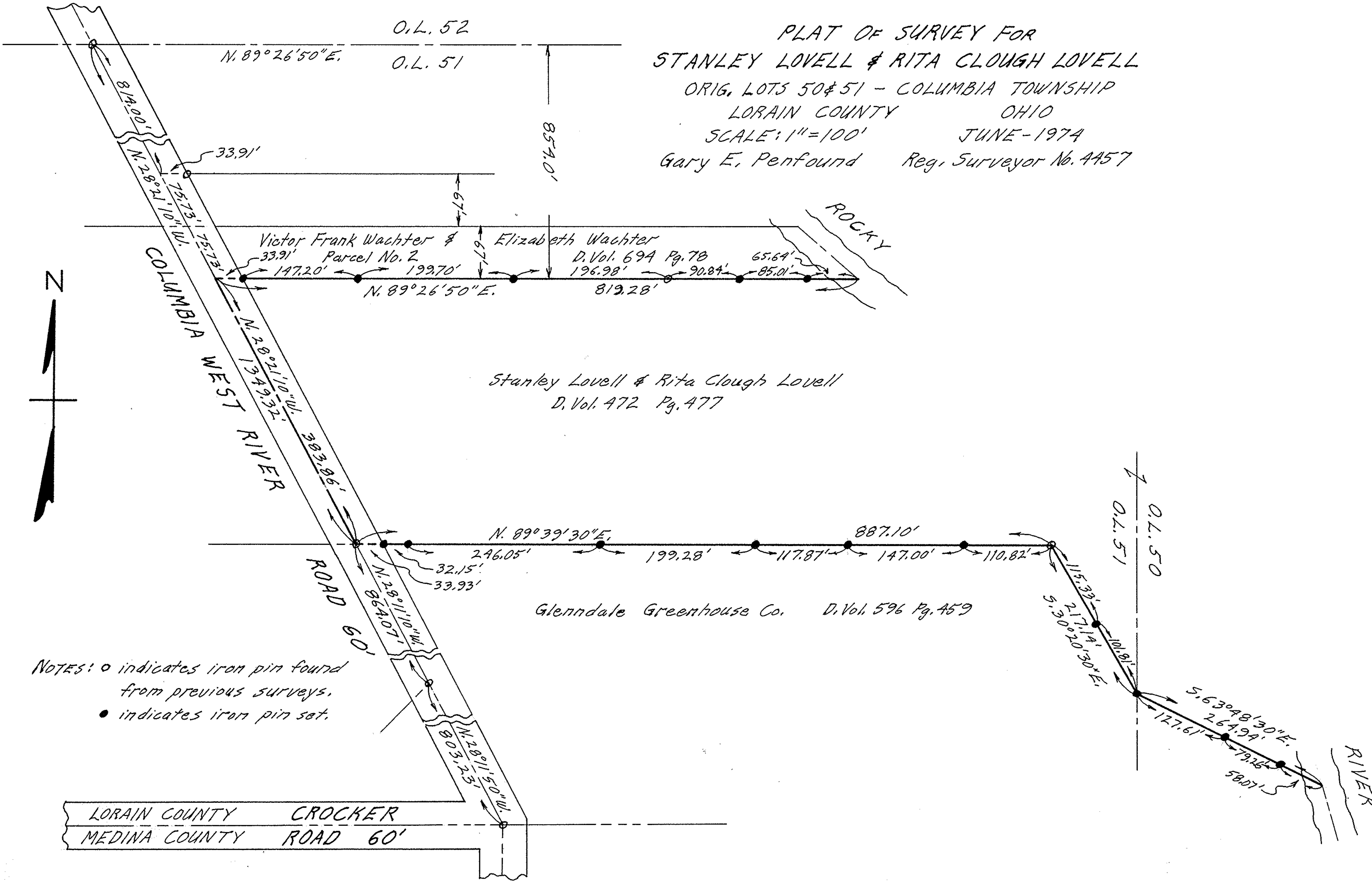

NOTES: ○ indicates iron pin found from previous surveys.
 ● indicates iron pin set.

LORAIN COUNTY CROCKER
 MEDINA COUNTY ROAD 60'