

ELYRIA-TWINSBURG ROAD STATE ROUTE 82

Replaced with R.R.S. July 1965 60' R/W

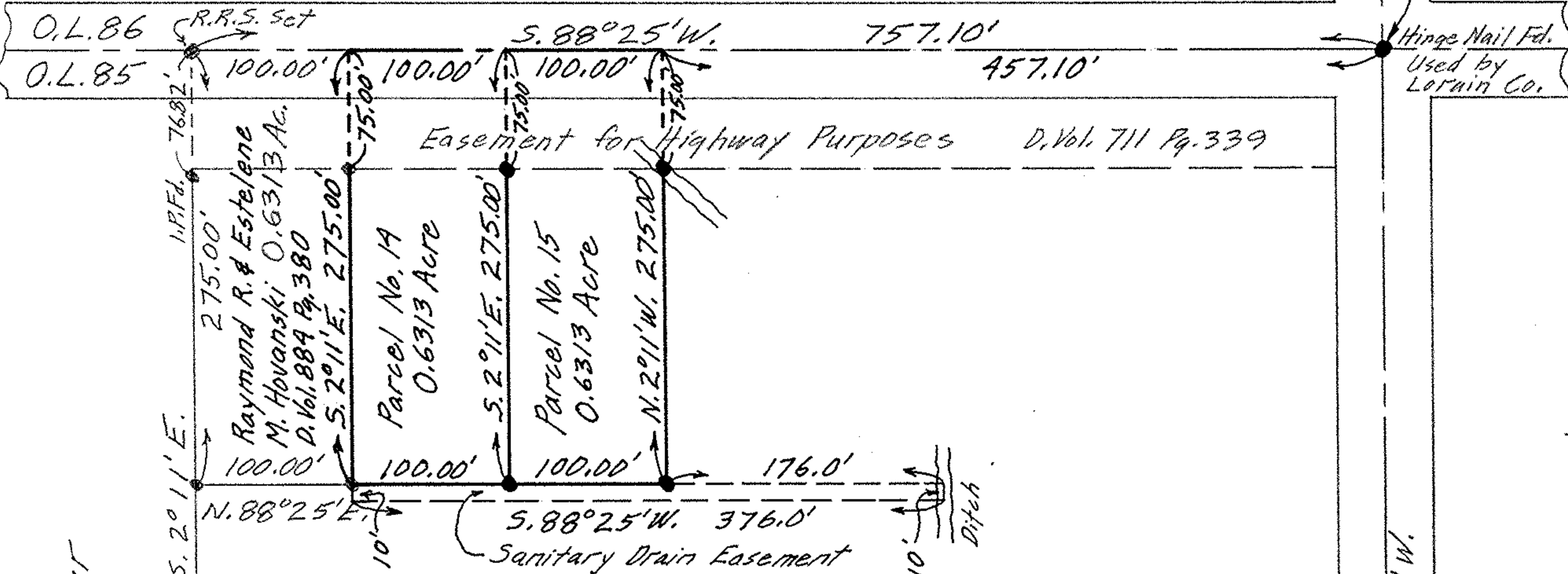

D. Vol. 151 Pgs. 97 & 98 Arthur J. & Effie M. Carpenter

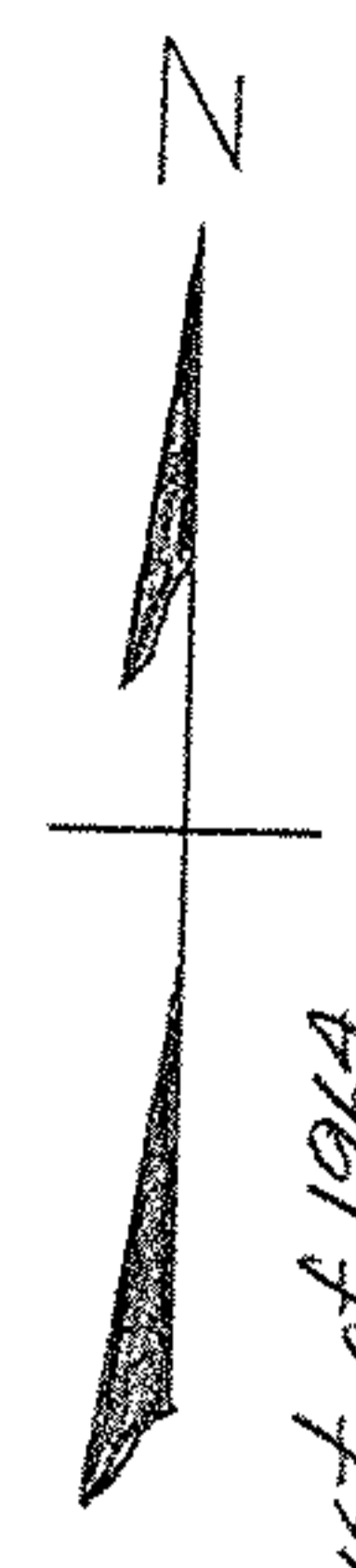

NOTES: ● indicates iron pin set unless otherwise designated.  
 Parcels No's 1, 2 & 3 surveyed Aug., 1961.  
 Parcel No's 4-R thru 12 surveyed August of 1964.  
 Northwest corner parcel surveyed July 30, 1964.  
 Parcel No's 14 & 15 surveyed Dec. 1965 & Jan. 1966

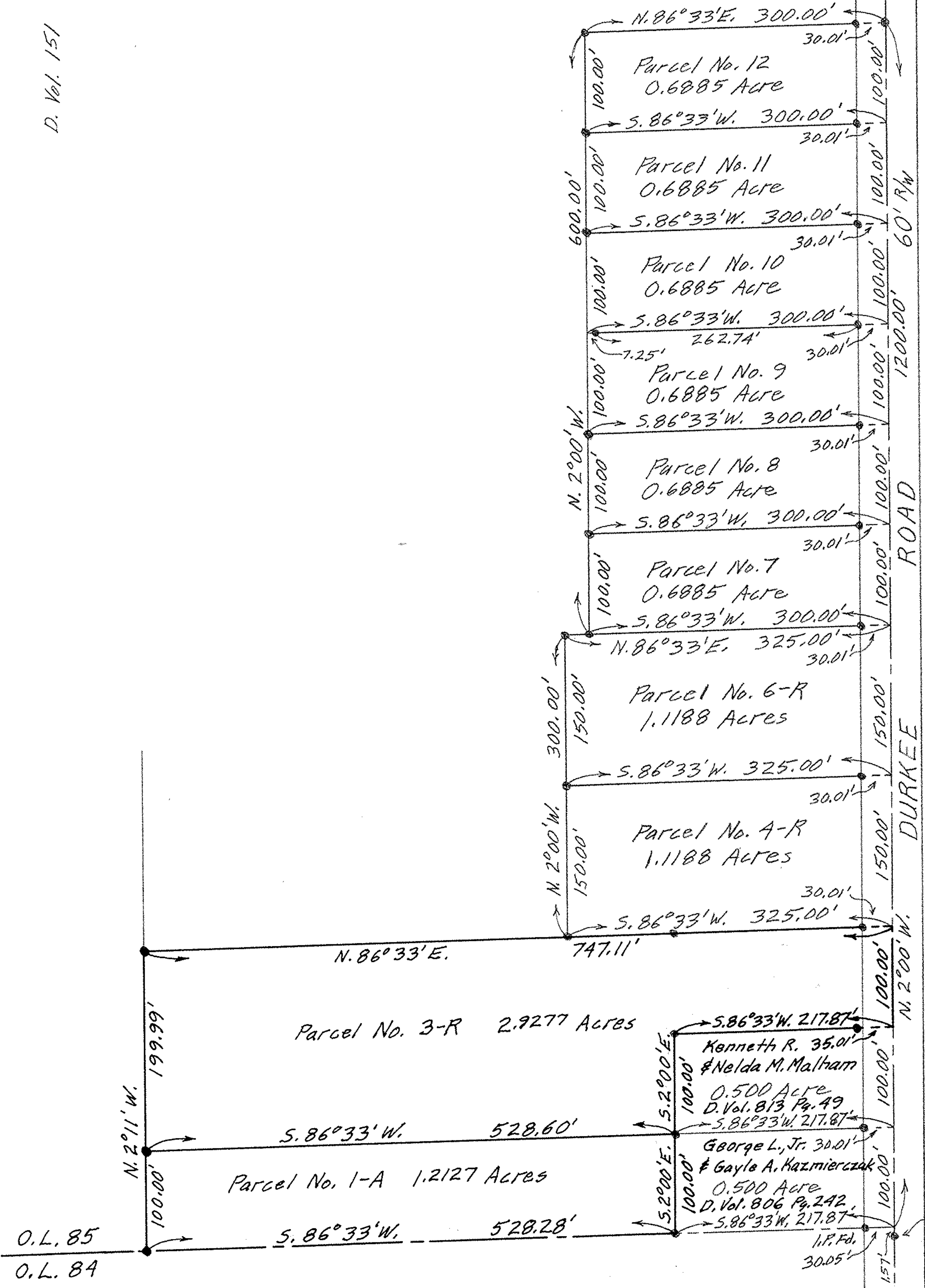

PLAT OF SURVEYS FOR WANDA & EDWARD OLS  
 ORIGINAL LOT NO. 85 EATON TOWNSHIP  
 LORAIN COUNTY OHIO

Parcels No's. 1-A & 3-R Surveyed July 8-1965.

Gary E. Penfound Reg. Surveyor No. 4457

Julia Vismick D. Vol. 312 Pg. 488

R.R.S. Set by Lornain Co. Engr. Dept.