

PLAT OF SURVEY OF
PART OF LAND OF WANDA OLS
ORIGINAL LOT 85 EATON TOWNSHIP
LORAIN COUNTY OHIO

SCALE: 1" = 60' AUG. 28-29, 1961

Gary E. Penfound Reg. Surveyor No. 4457

NOTE: • indicates iron pin set
unless otherwise designated.

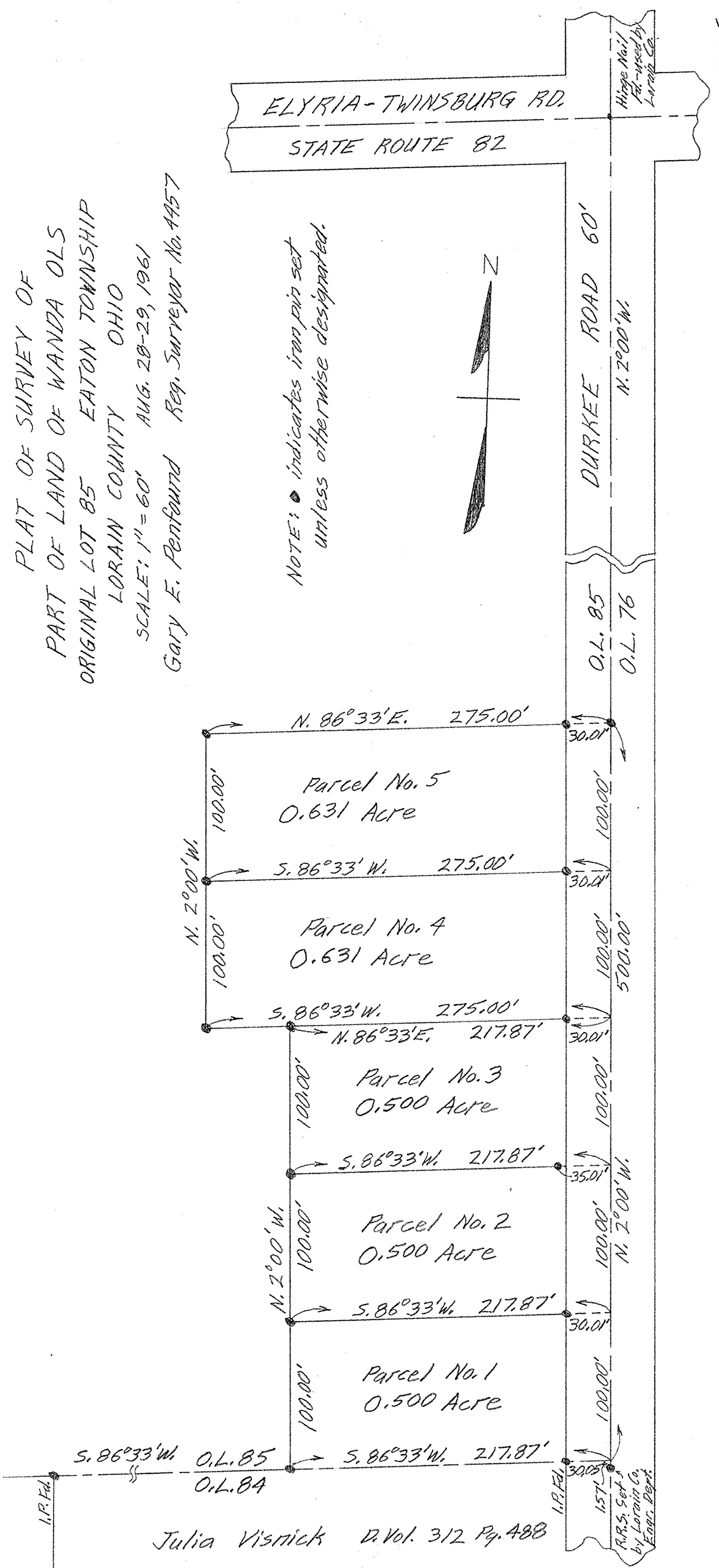
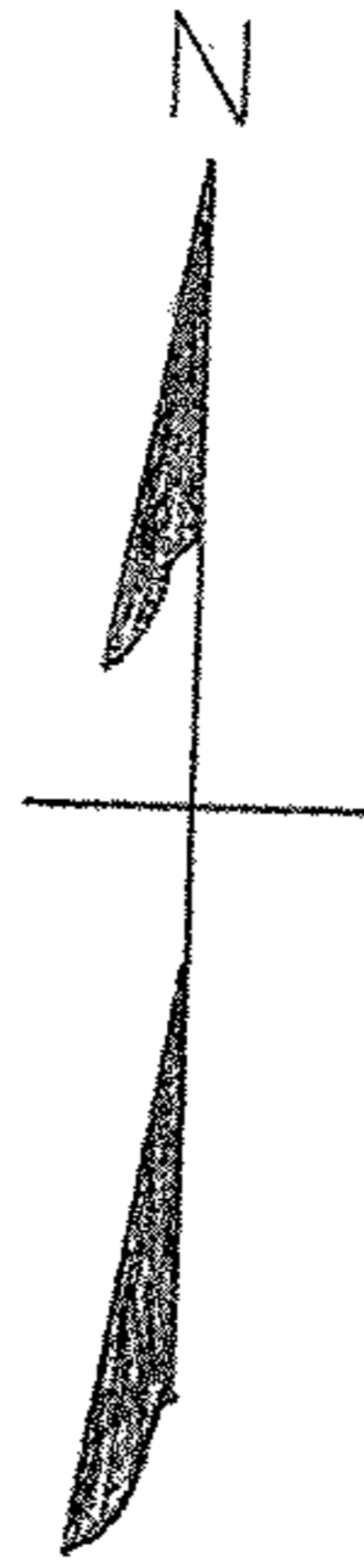

Julia Vismick D. Vol. 312 Pg. 488