

William D. & Karen J. Carpenter
 I.P. Set replacing
 I.P. Fd. Rusted off
 D. Vol. 1125 Pg. 804

Roy & Helen Marie Milner
 D. Vol. 702 Pg. 15

Roy L. & Helen M. Milner
 Remaining land - D. Vol. 1189 Pg. 602

NOTE: ● indicates iron pin set on
 this or previous surveys.

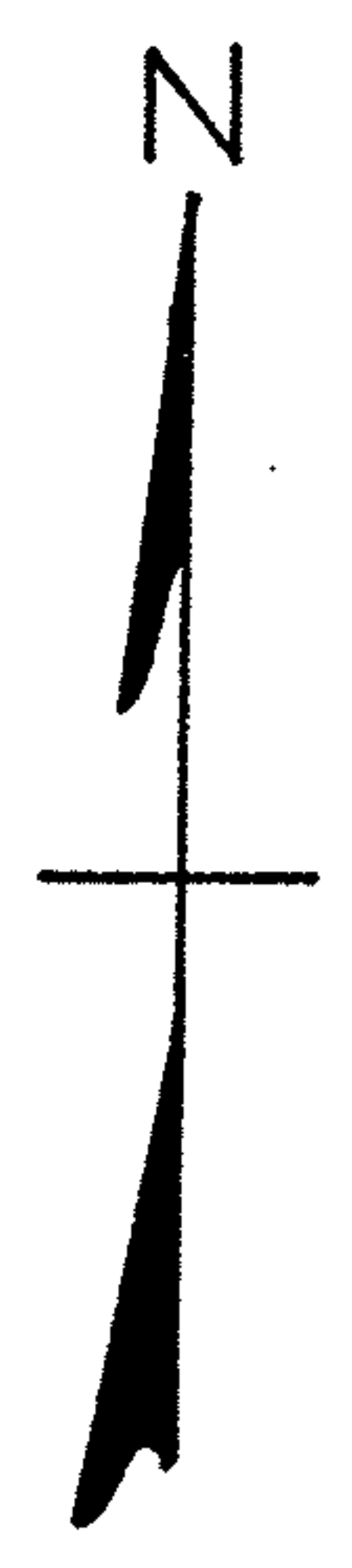
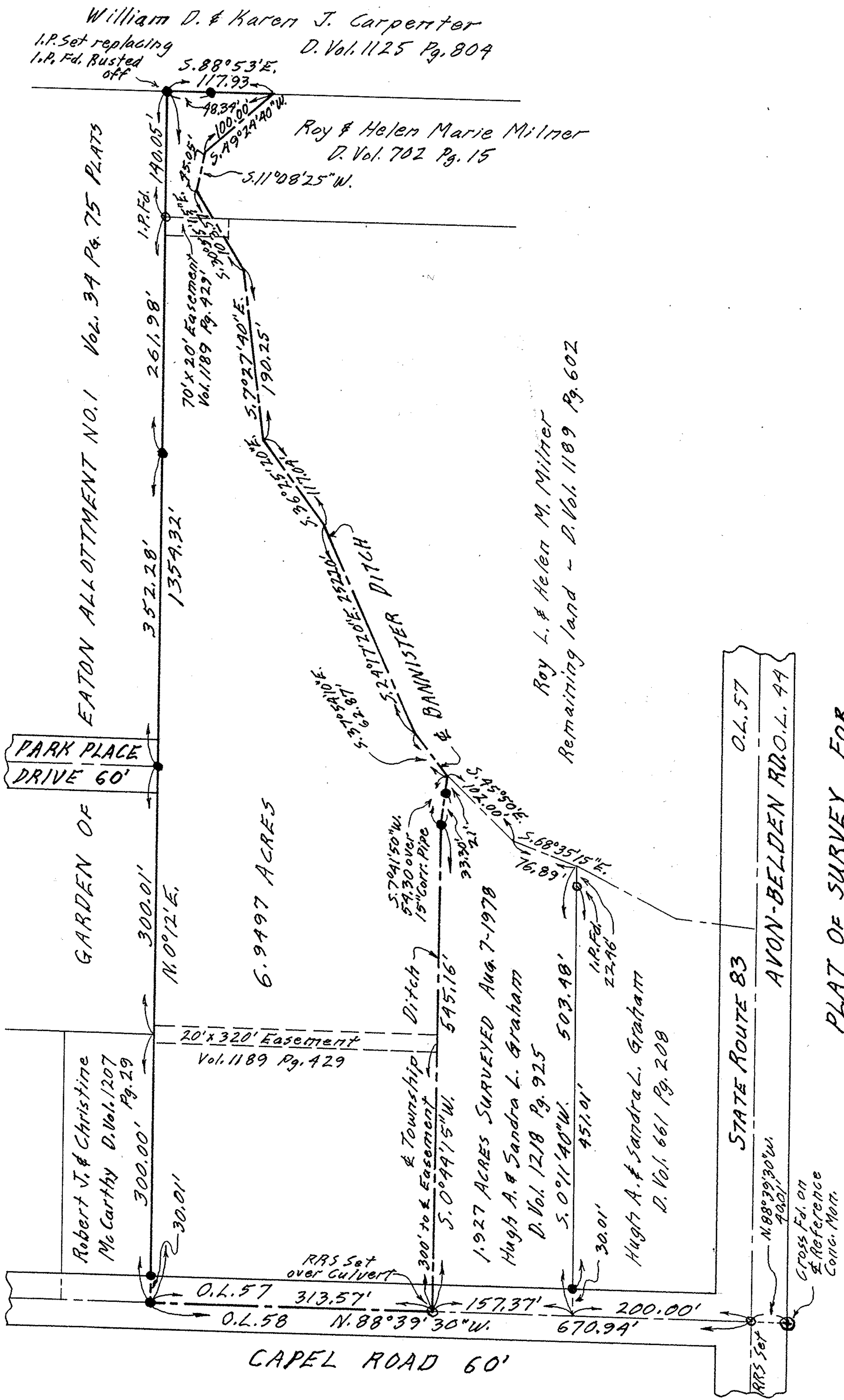

PLAT OF SURVEY FOR
 ROY L. & HELEN M. MILNER
 ORIGINAL LOT 57 EATON TWP.
 LORAIN COUNTY OHIO
 SCALE: 1" = 100'
 JULY - 1979
 Gary E. Penfound Reg. Surveyor No. 4457

CAPEL ROAD 60'