

Midview Baptist Church of Eaton Township

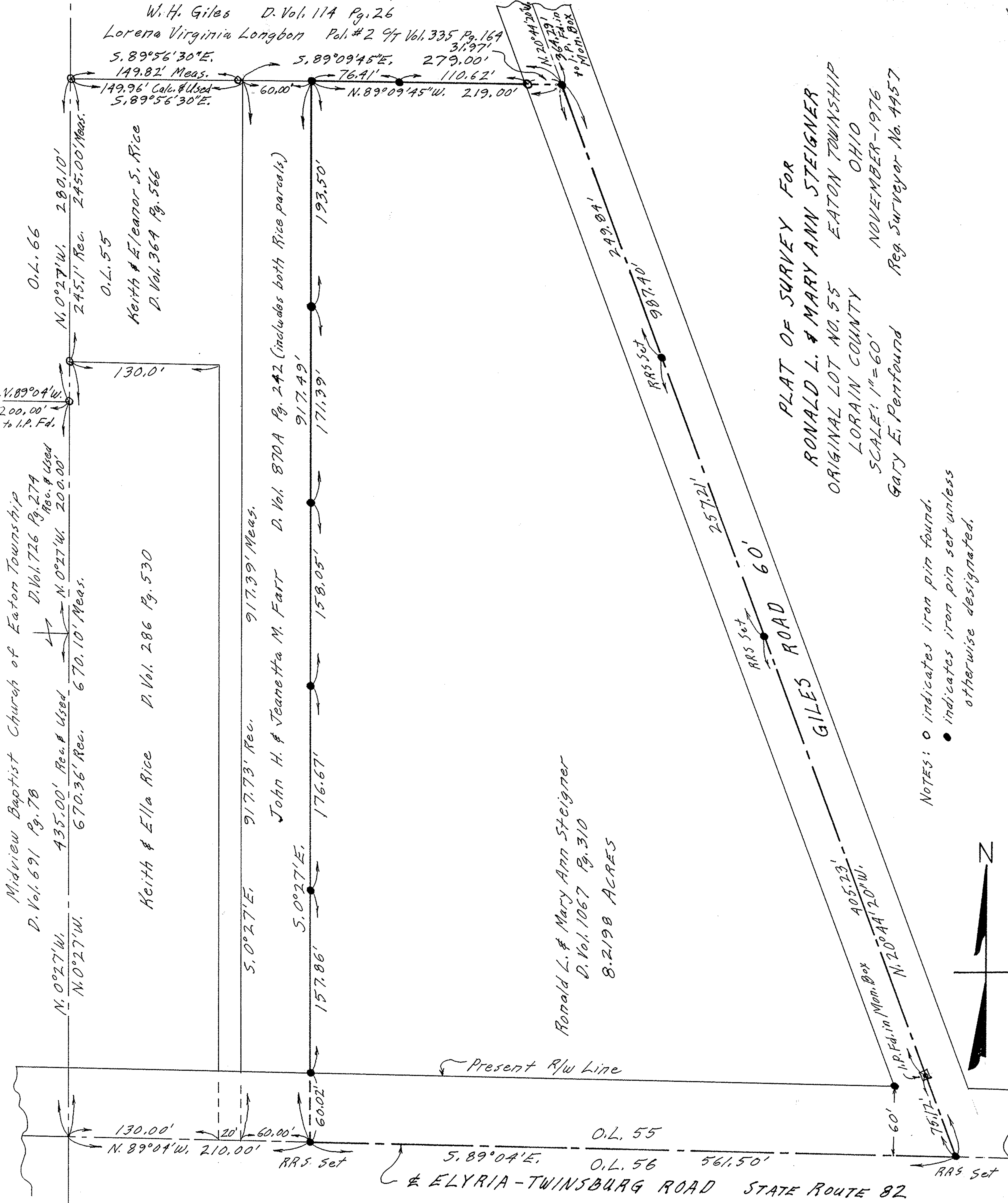

N. 89°04'W.
200.00'
to I.P. Fd.

D. Vol. 691 Pg. 78

N. 0°27'W.
435.00' Rec. & Used

N. 0°27'W.
670.10' Meas.

D. Vol. 726 Pg. 274
Rec. & Used
200.00'

O.L. 66
N. 0°27'W.
280.10'
245.1' Rec. 245.00' Meas.

W. H. Giles D. Vol. 114 Pg. 26
Lorena Virginia Longbon Pol. # 2 9/4 Vol. 335 Pg. 164
31.97'
S. 89°56'30"E.
149.82' Meas.
149.96' Calc. & Used
S. 89°56'30"E.

Keith & Eleanor S. Rice
D. Vol. 364 Pg. 566

Keith & Ella Rice
D. Vol. 286 Pg. 530

5.0°27'E. 917.73' Rec. 917.39' Meas.

John H. & Jeannetta M. Farr
D. Vol. 870A Pg. 242 (includes both Rice parcels)

157.86'
5.0°27'E.

158.05'
917.49'

171.39'
193.50'

Present R/W Line
130.00' 20' 60.00' 60.02'
N. 89°04'W. 210.00'
RRS Set

O.L. 55
5.89°04'E. 561.50'
O.L. 56
ELYRIA-TWINSBURG ROAD STATE ROUTE 82

Ronald L. & Mary Ann Steigner
D. Vol. 1067 Pg. 310
8.2198 ACRES

N. 20°44'20"W.
364.29'
I.P. Fd. in Mon. Box

RRS Set
249.84'
987.40'

257.21'

RRS Set
60'

GILES ROAD

RRS Set
405.23'
N. 20°44'20"W.
I.P. Fd. in Mon. Box

60' 76.17'
RRS Set

PLAT OF SURVEY FOR
RONALD L. & MARY ANN STEIGNER
ORIGINAL LOT NO. 55 EATON TOWNSHIP OHIO
LORAIN COUNTY
SCALE: 1"=60'
Gary E. Penfound Reg. Surveyor No. 4957
NOVEMBER-1976

NOTES:
○ indicates iron pin found.
● indicates iron pin set unless otherwise designated.

