

Ernest Bassett  
D. Vol. 338 Pg 355 Jan 15-1944

O.L. 73  
O.L. 74  
O.L. 68  
O.L. 67

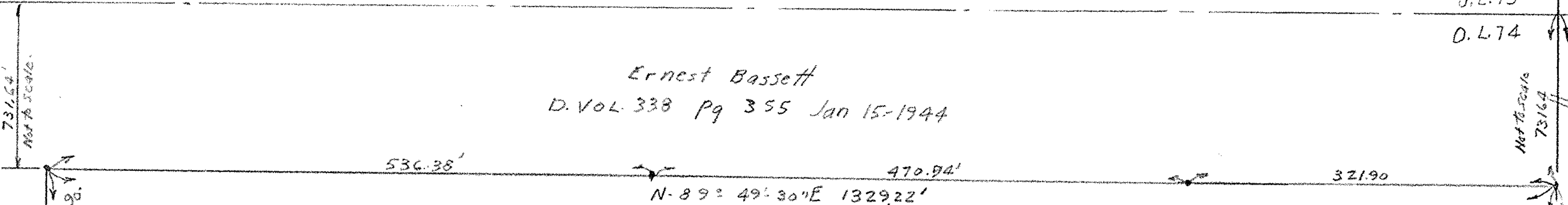

Arthur B. & Donna M. Watson  
15,000 Ac



Robert Snyder  
5,000 Ac

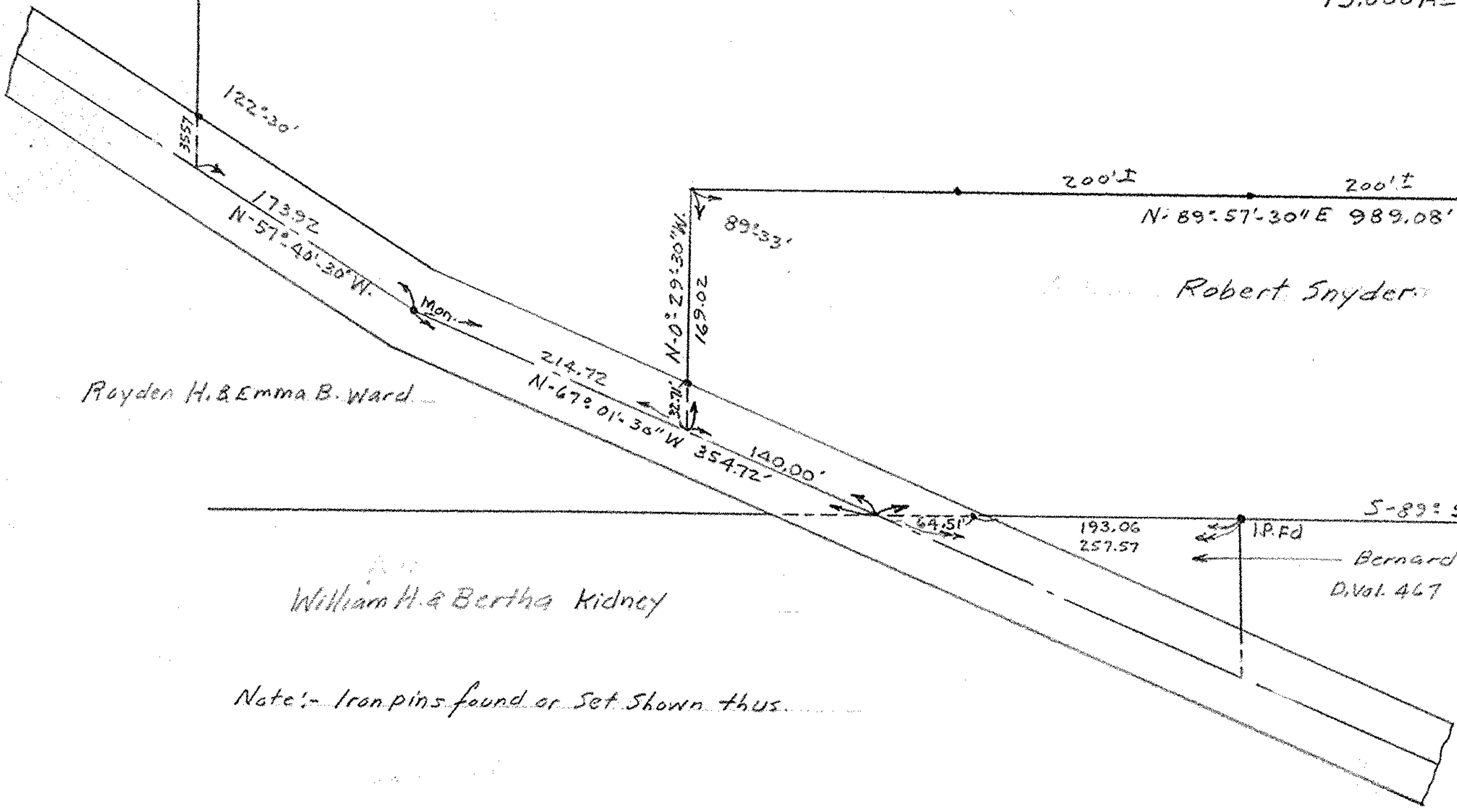

Royden H. & Emma B. Ward

William H. & Bertha Kidney

Bernard & Faith Kidney  
D. Vol. 467 Pg 218 June 23-1949

John Mack  
D. Vol. 308 Pg. 535 Mar. 26-1941

Note:- Iron pins found or set shown thus

Morris & Effie Vorse

MAP OF SURVEY FOR  
Arthur B. & Donna M. Watson  
O.L. 74 EATON TOWNSHIP  
LORAIN COUNTY OHIO  
Scale 1" = 100 FT. June 13-1953  
C.E. Penfound Registered Surveyor

