

Iron Pin found

Iron Pin found

728.27 Record 728.40 Meas.

FOLLETTE STREET 40 FT.

Cross in Concrete

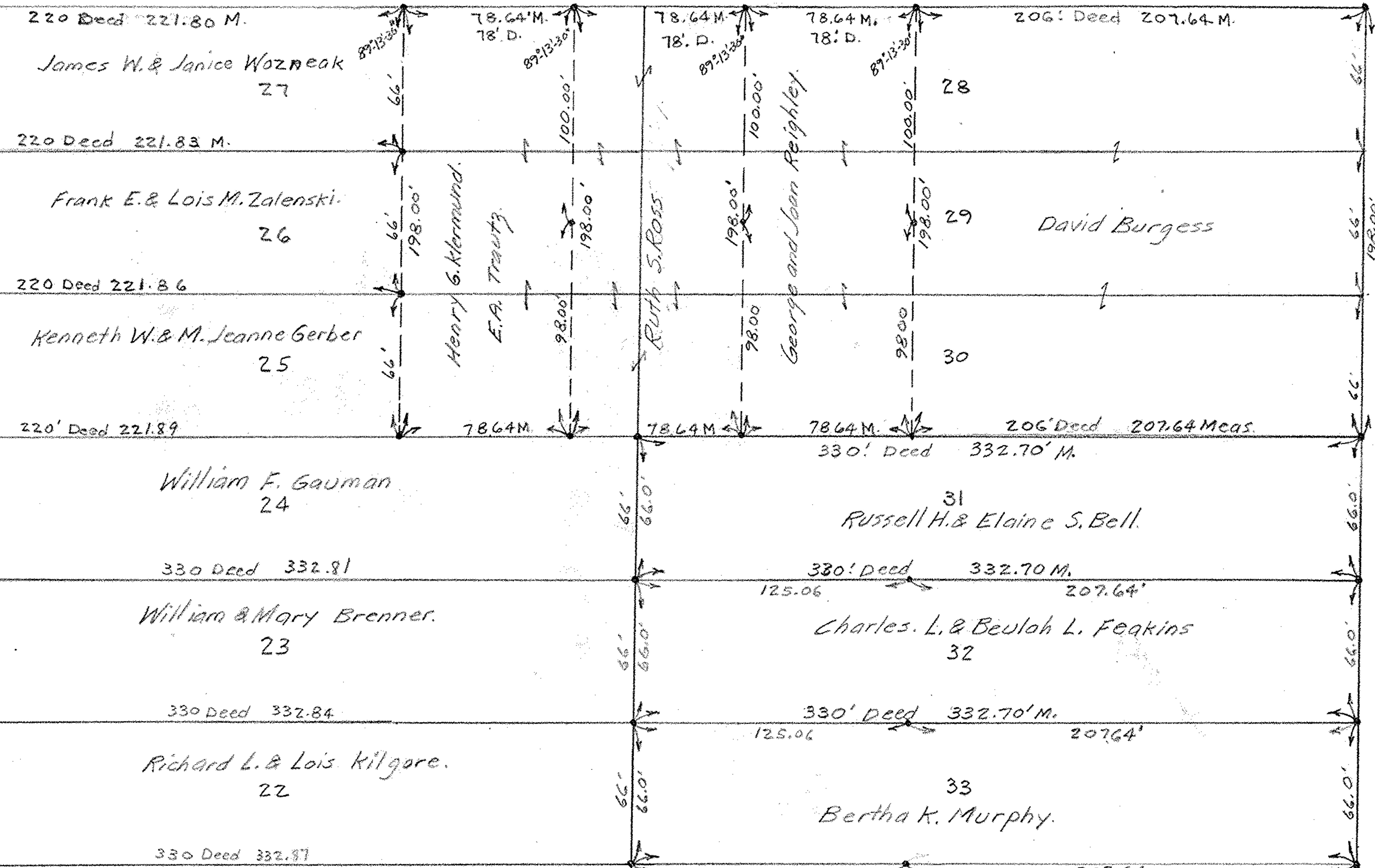

Note:- Surveyed Areas are indicated by Iron pins set shown thus.  $\nabla$  denotes ownership.

MAP OF SURVEY IN  
 FOLLETTE FIRST ADDITION  
 VOLUME 2 PAGE 1 LORAIN CO. PLAT RECORD.  
 ORIGINAL LOT 95 RUSSIA TOWNSHIP  
 OBERLIN VILLAGE LORAIN COUNTY OHIO  
 Scale 1" = 50' June 17-1952  
 C.F. DeLond Registered Surveyor

HAMILTON AVE 50'

HAMILTON AVE. 50'

Iron Pin found

