

Letcher A. & Martha M. 2-19-11  
D. Vol. 448 Pg. 561 June 24, 1948

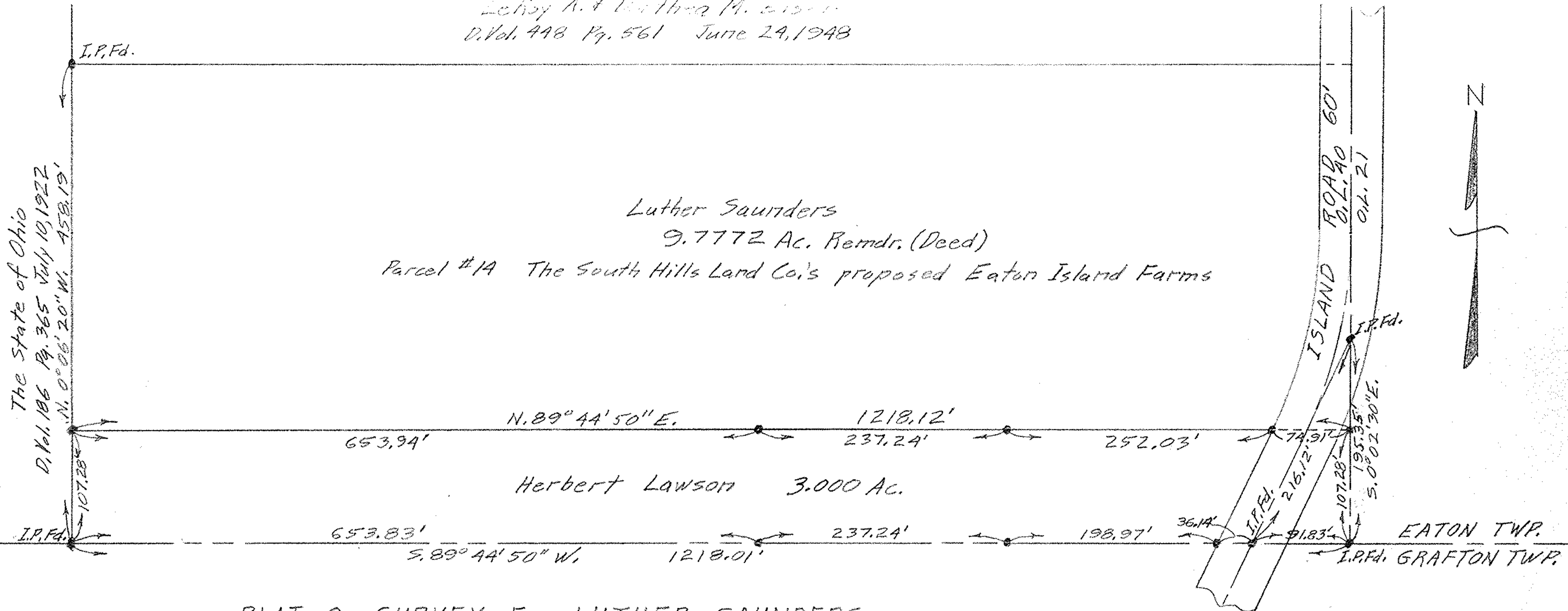

PLAT OF SURVEY FOR LUTHER SAUNDERS  
 OF LAND PURCHASED BY HERBERT LAWSON  
 ORIGINAL LOT 40 EATON TOWNSHIP  
 LORAIN COUNTY - OHIO  
 SCALE: 1" = 100'  
 C. E. Penfound  
 APRIL 5, 1956  
 Registered Surveyor