

ISLAND ROAD 60' Basic R/W

RIDGEVILLE TWP.
EATON TWP.

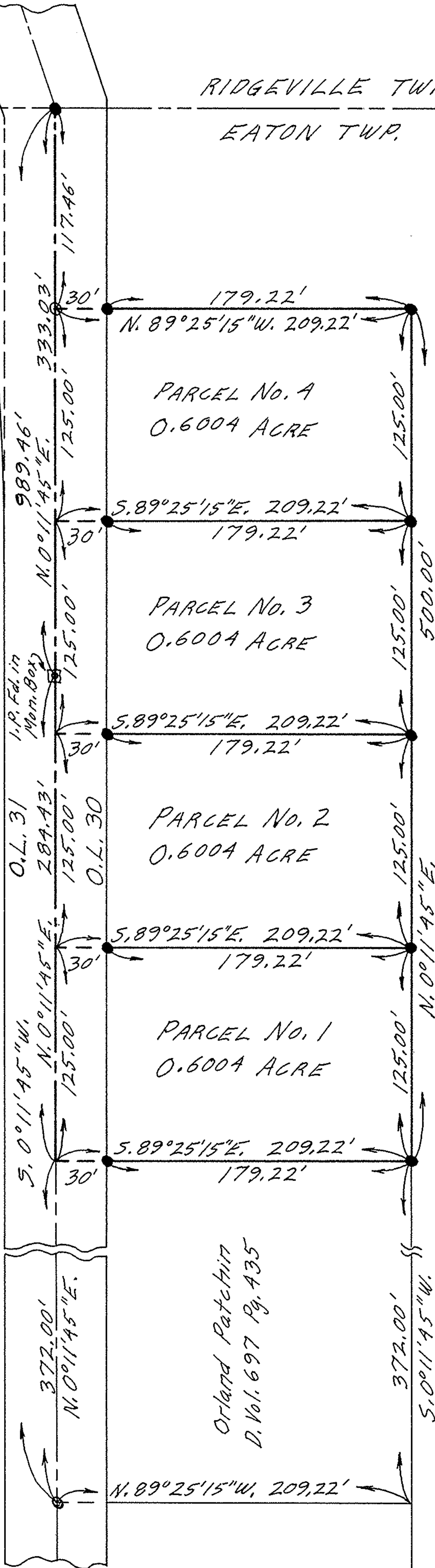

Russell Reed - Remaining Land

PLAT OF SURVEYS FOR RUSSELL REED

ORIGINAL LOT 30 - EATON TOWNSHIP

LORAIN COUNTY OHIO

SCALE: 1" = 60' NOVEMBER 2-1975

Gary E. Penfound Reg. Surveyor No. 4457

NOTES: ○ indicates railroad spike set on these or prior surveys.
● indicates iron pin set for these surveys.