

PLAT OF SURVEYS OF
PARTS OF LAND OF MEDA STRUEVING
ORIGINAL LOT 51 EATON TWP.
LORAIN COUNTY OHIO

SCALE: 1"=50' AUGUST 1965
Gary E. Penfound Reg. Surveyor No. 4457

NOTE: ● indicates iron pin set
unless otherwise designated.

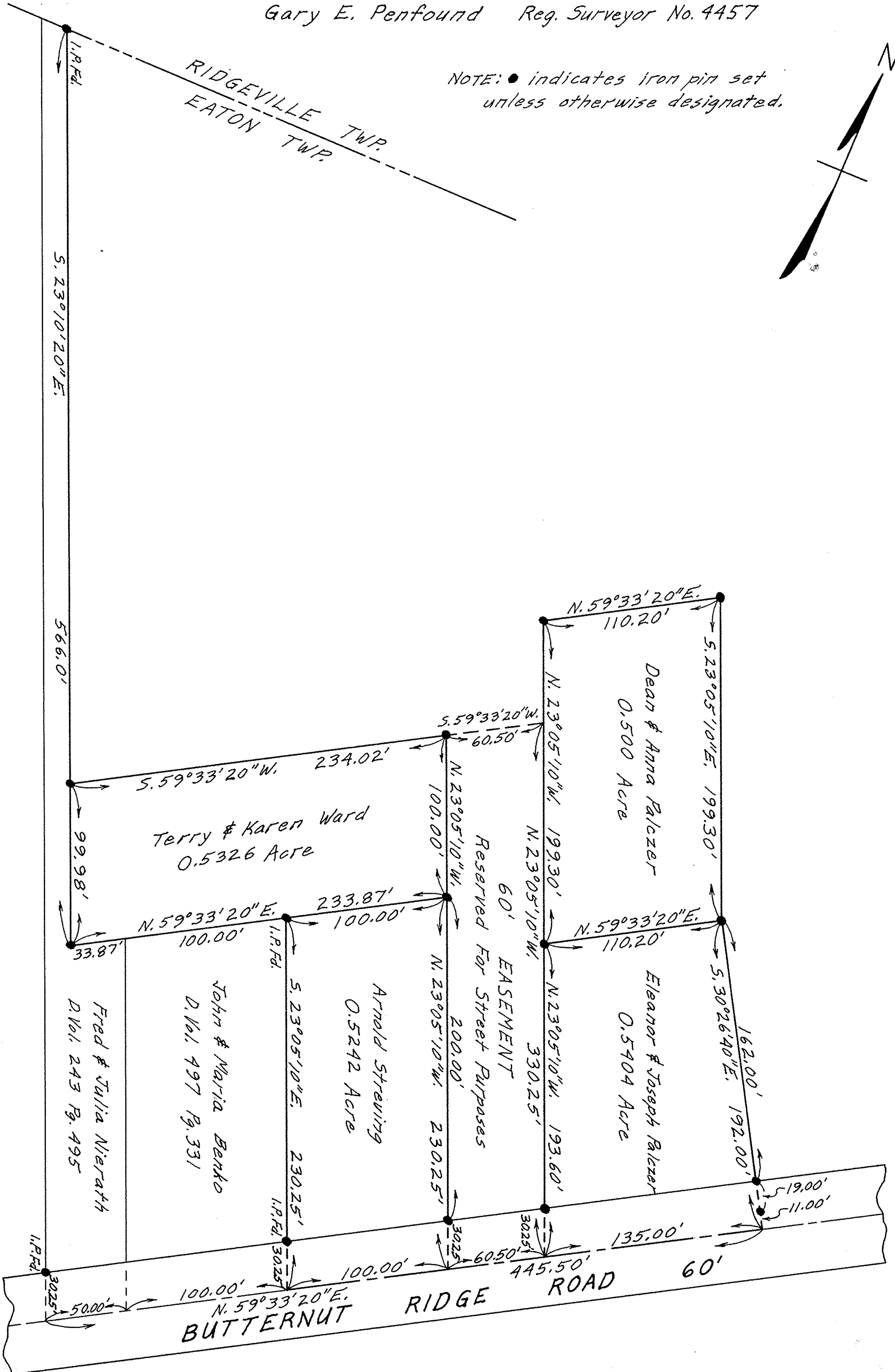

11-00-051