

PLAT OF SUBDIVISION OF S.W. 1/4
 33-34-35-36-139-142-144-A-
 145-A-147 & 149 OF RIDGEVILLE
 PARK SUB'N. - VOL. 20 PG. 20 PLATS
 ORIG. LOT 17 - RIDGEVILLE TWP.
 NORTH RIDGEVILLE CITY
 LORAIN COUNTY OHIO
 SCALE: 1"=50' JULY 2-3, 1963
 Gary E. Penfound Reg. Surveyor No. 4457

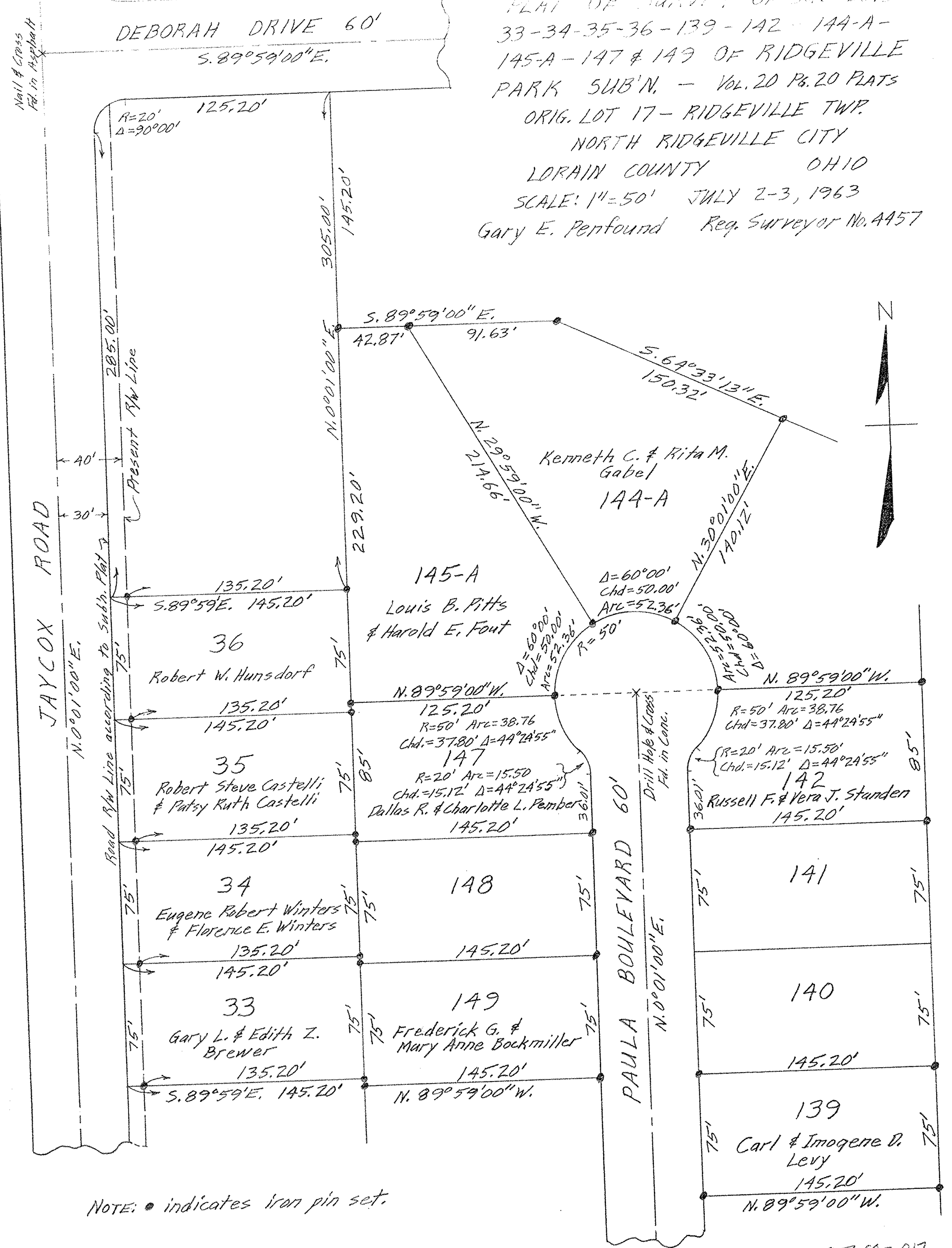

NOTE: ● indicates iron pin set.

07-00-017