

PLAT OF SURVEYS FOR  
 THE HEIRS OF GEORGE LANG  
 ORIGINAL LOT 25 RIDGEVILLE TWP.  
 NORTH RIDGEVILLE CITY  
 LORAIN COUNTY OHIO  
 SCALE: 1"=100' AUGUST-1975  
 Gary E. Penfound Reg. Surveyor No. 4457

NOTES: ○ indicates iron pin set in August 1966  
 unless otherwise designated.  
 ● indicates iron pin set in August 1975.

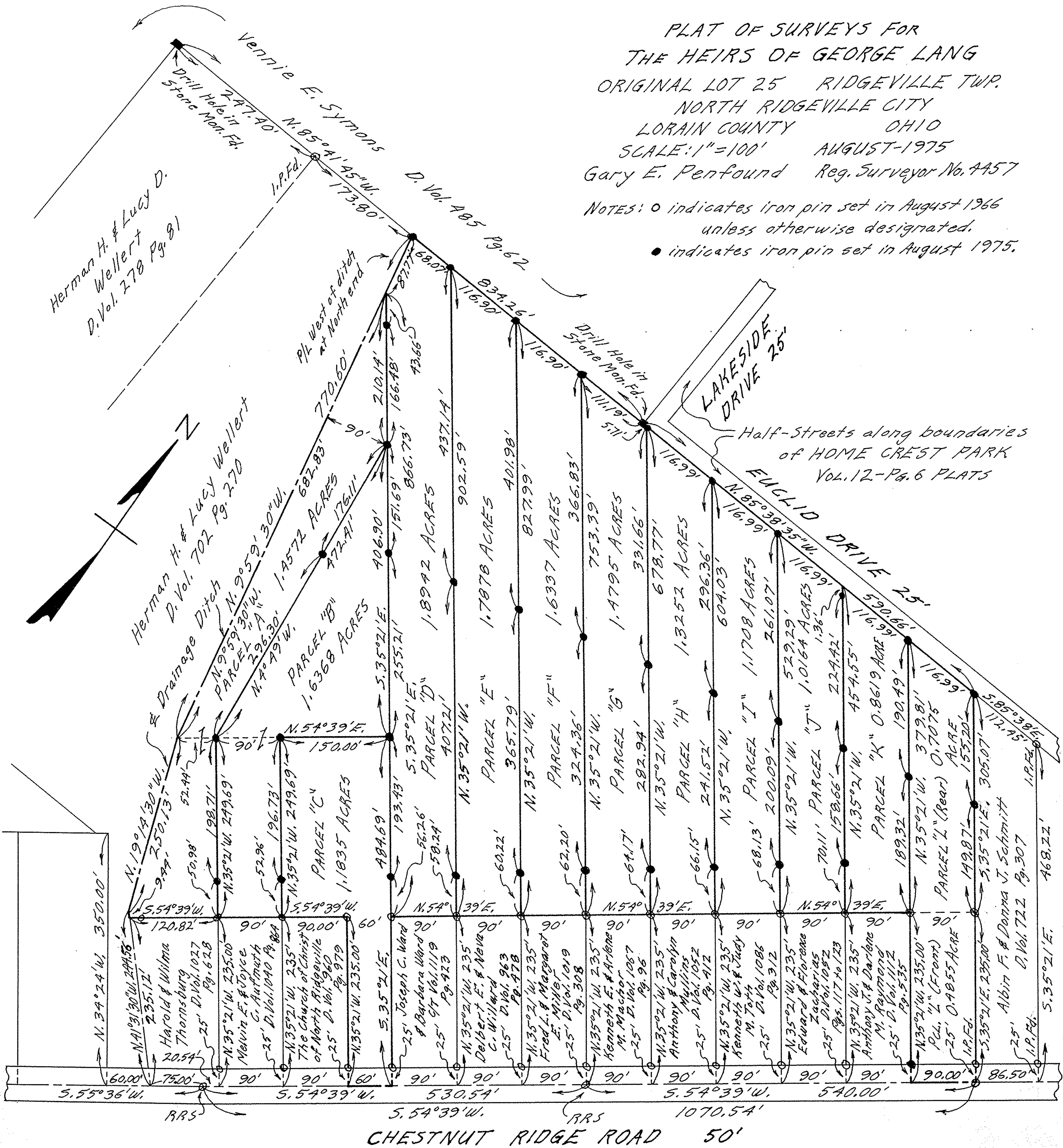

CHESTNUT RIDGE ROAD 50'