

CLEVELAND - ELYRIA RD. 66'

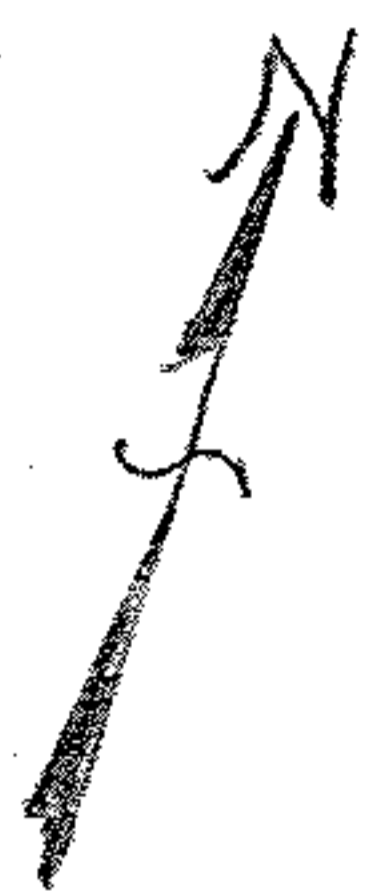

Frank Fowler

D. Vol. _____ Pg. _____

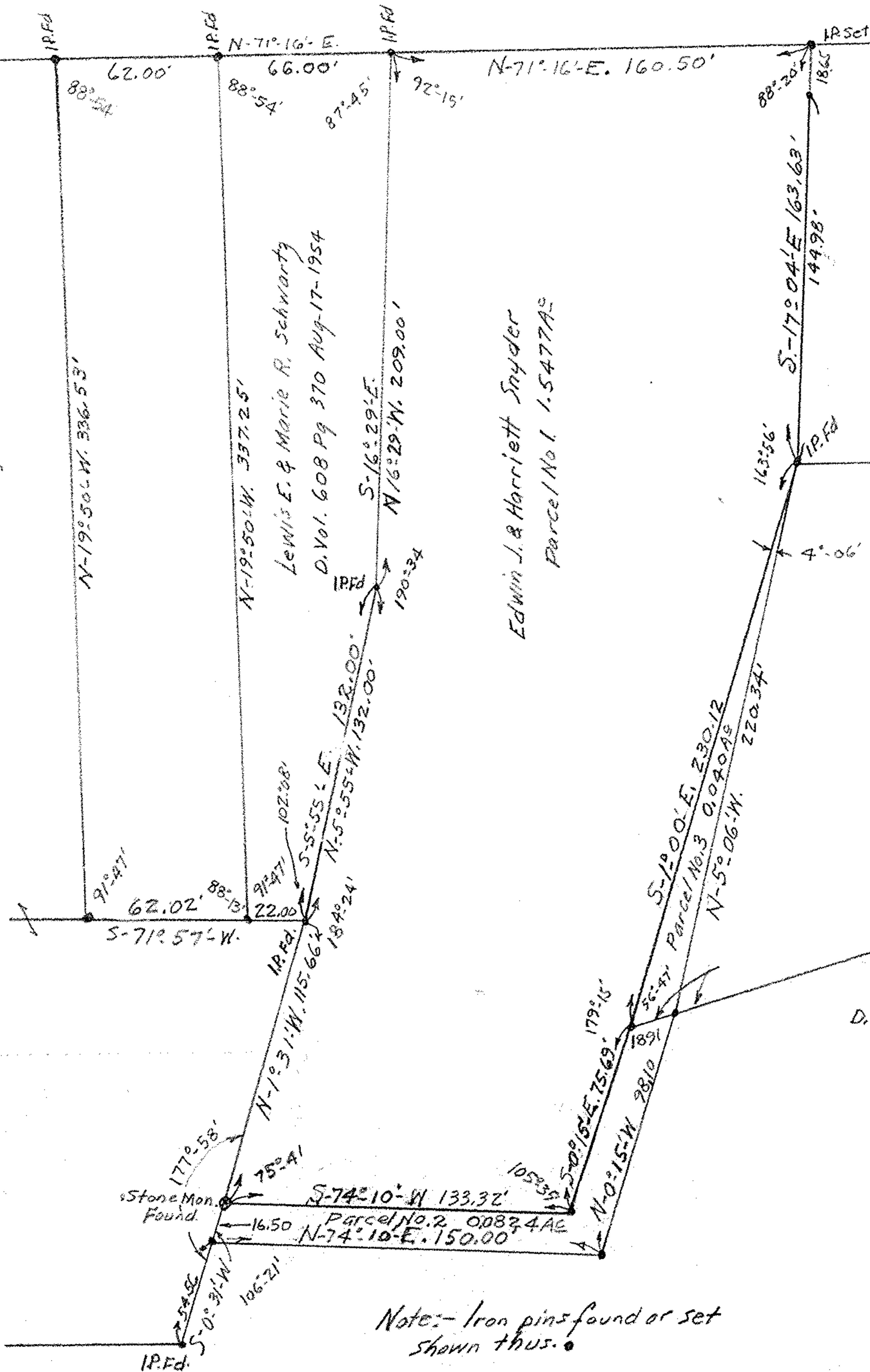

Lewis E. & Marie R. Schwartz
D. Vol. 608 Pg 370 Aug-17-1954

Edwin J. & Harriett Snyder
Parcel No. 1. 1.5477A²

Congregational Church
D. Vol. _____ Pg. _____

Congregational Church
D. Vol. 553 Pg. 182 Sept. 20-1952

Lasch
D. Vol. 294 PG. 168

MAP OF SURVEY FOR
Edwin J. & Harriett Snyder
QL. 28 RIDGEVILLE TOWNSHIP
LORAIN COUNTY OHIO
SCALE 1" = 50' April 28-1956
C. E. Penfound Registered Surveyor.

Note: Iron pins found or set
shown thus. ●