

PLAT OF SURVEYS FOR MORRIS A. CRAWFORD

ORIGINAL LOT 41 RIDGEVILLE TWP.

NORTH RIDGEVILLE CITY - LORAIN COUNTY - OHIO

SCALE: 1" = 80'

DECEMBER - 1975

Gary E. Penfound

Reg. Surveyor No. 4457

NOTES: ○ indicates iron pin found.
● indicates iron pin set.

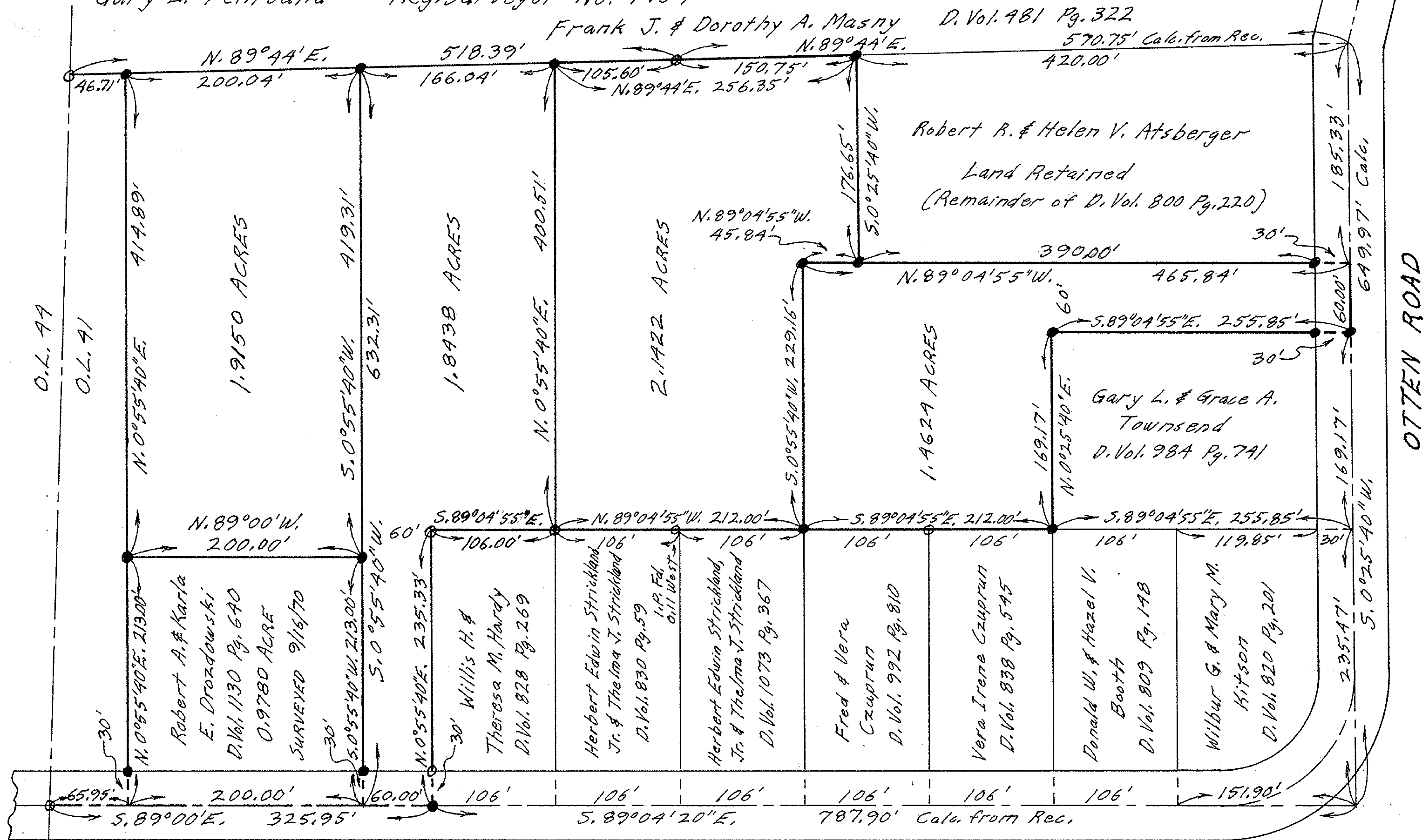

OTTEN ROAD

OTTEN ROAD