

PLAT OF SURVEYING FOR ROLLIN L. & ALFREDA B. JACKSON
AND FOR MARC & DARLENE GILGENBACH

SURPLUS LOT NO. 24 OF THE GORE STRIP IN
HENRIETTA TOWNSHIP - LORAIN COUNTY - OHIO
SCALE: 1" = 60'
DECEMBER-1977
REVISED FOR ACREAGE SPLIT JULY 27-1981

Marion A. & Flora B. Harrison
D. Vol. 593 Pg. 352
Southeasterly Corner

D. Vol. 1112 Pg. 387

Frank A. & Susan A. Hess
315.73'
N. 83°37'50"E.

PL. Fr. E. of DENMAN ROAD

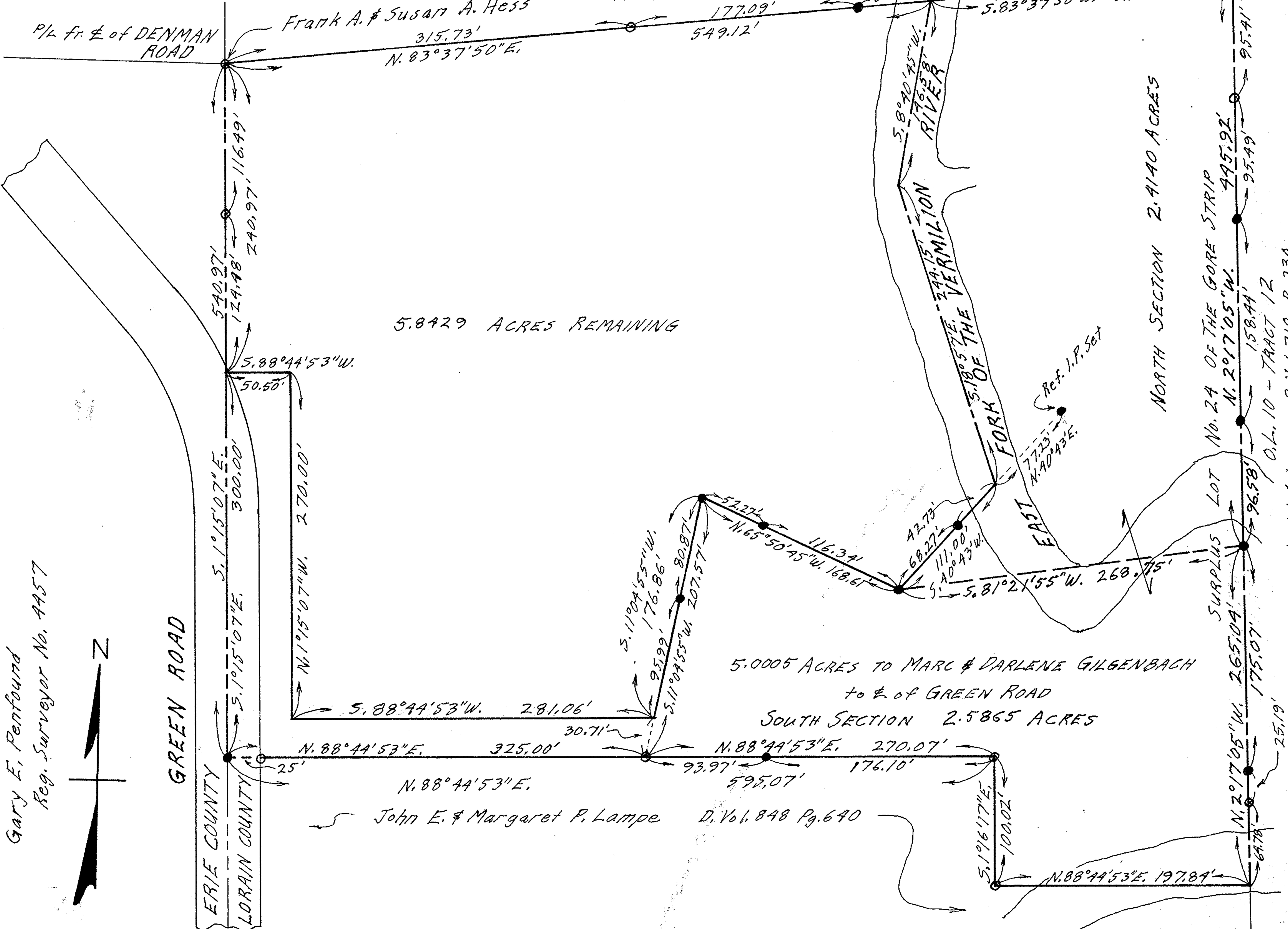

5.8429 ACRES REMAINING

NORTH SECTION 2.4140 ACRES

5.0005 ACRES TO MARC & DARLENE GILGENBACH
to E. of GREEN ROAD
SOUTH SECTION 2.5865 ACRES

John E. & Margaret P. Lampe D. Vol. 848 Pg. 640

ERIE COUNTY
LORAIN COUNTY
GREEN ROAD
N. 2°17'05"W. 265.04'
SURPLUS LOT
N. 2°17'05"W. 175.07'
N. 2°17'05"W. 96.58'
N. 2°17'05"W. 495.92'
N. 2°17'05"W. 158.44'
N. 2°17'05"W. 95.49'
N. 2°17'05"W. 95.41'

V.L. Walsh D. Vol. 318 Pg. 230
O.L. 10 - TRACT 12

NOTES: O indicates iron pin found and used.
● indicates iron pin set.
Gary E. Penfound
Reg. Surveyor No. 4457

