

Fred & Pauline Bauman D.Vol. 1,251 Pg. 245

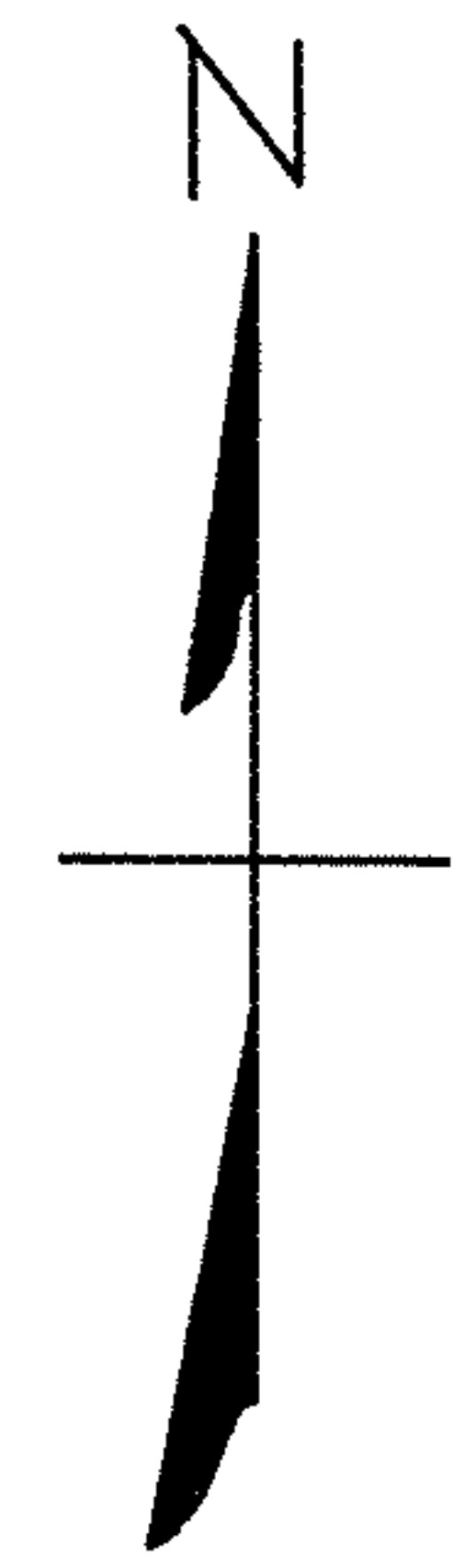

PLAT OF SURVEY FOR
SILAS P. BUCHS AND Z. DWIGHT JACKSON
ORIGINAL LOTS 15 & 16 - TRACT 12 - HENRIETTA TWP.
LORAIN COUNTY OHIO
SCALE: 1"=100' JULY 1965
GARY E. PENFOUND REGISTERED SURVEYOR NO. 4457

NOTE: • indicates iron pin set
unless otherwise designated.



Silas P. & Margaret Buchs D. Vol. 507 Pg. 379

O.L. 15 10.628 Acres ±

BUCHS TO JACKSON 12.118 ACRES TOTAL

O.L. 16 1.490 Acres ±

Z. Dwight & Rebecca C. Jackson D. Vol. 515 Pg. 107