

Francis P. Gerhartinger
Parcel No. 1 D. Vol. 479 Pg. 32

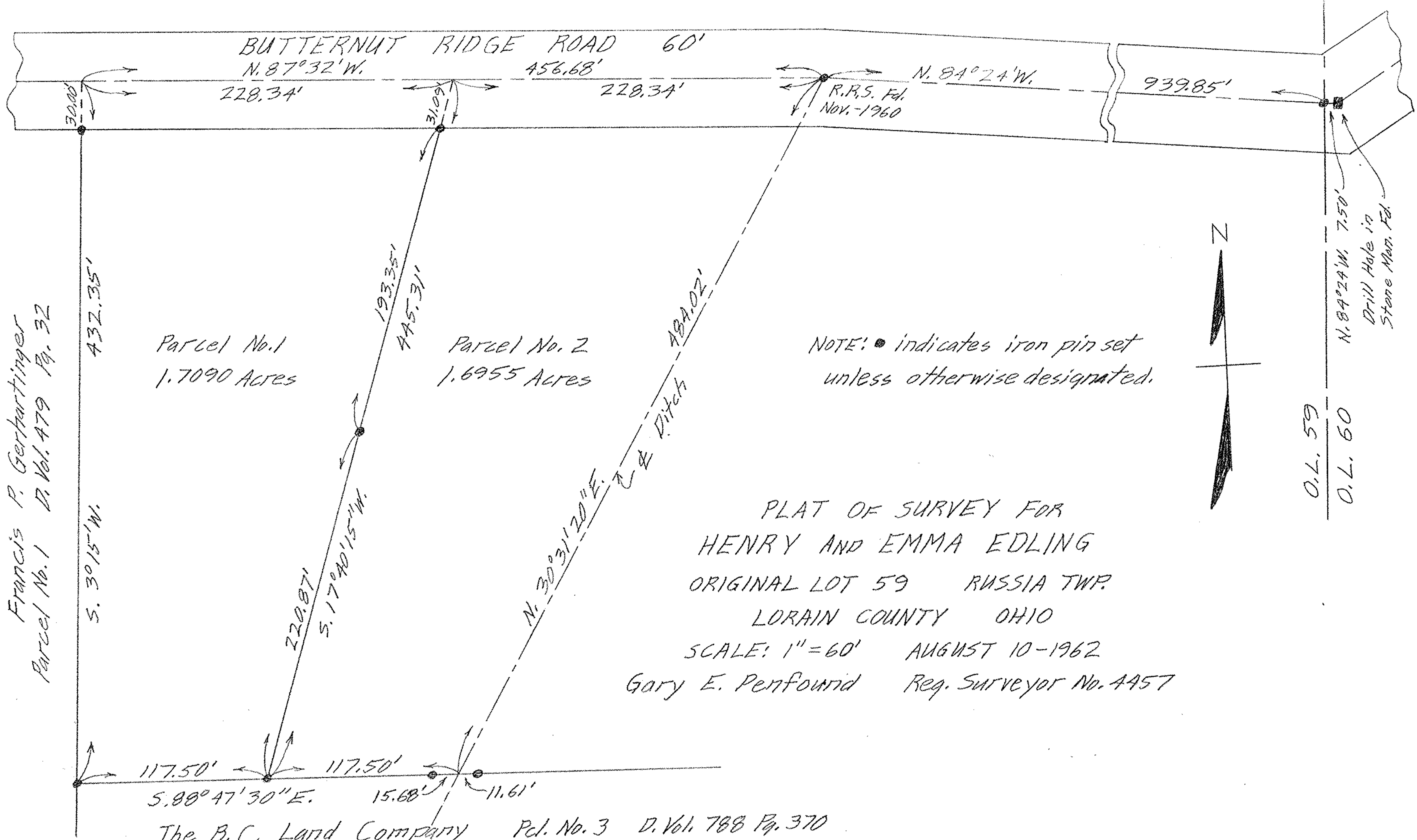

Parcel No. 1
1.7090 Acres

Parcel No. 2
1.6955 Acres

NOTE: ● indicates iron pin set
unless otherwise designated.

PLAT OF SURVEY FOR
HENRY AND EMMA EDLING
ORIGINAL LOT 59 RUSSIA TWP.
LORAIN COUNTY OHIO

SCALE: 1" = 60' AUGUST 10-1962

Gary E. Penfound Reg. Surveyor No. 4457

The B. C. Land Company Pct. No. 3 D. Vol. 788 Pg. 370