

PLAT OF SURVEY FOR
 EDGAR C. & HELEN CLARK
 ORIGINAL LOT NO. 89 - RUSSIA TOWNSHIP
 LORAIN COUNTY - OHIO
 SCALE: 1"=100' MAY & JUNE - 1974
 Gary E. Penfound Reg. Surveyor No. 4457

NOTES: ● indicates iron pin set unless
 otherwise designated.
 Railway deeds along South side of Oberlin -
 Elyria Road contained reversionary
 clauses returning Right-of-Way to original
 property when Railway ceased to operate.

About 953.15' Easterly
 from Northwesterly
 Corner of O.L. 89

OBERLIN - ELYRIA ROAD STATE ROUTE 10 60'

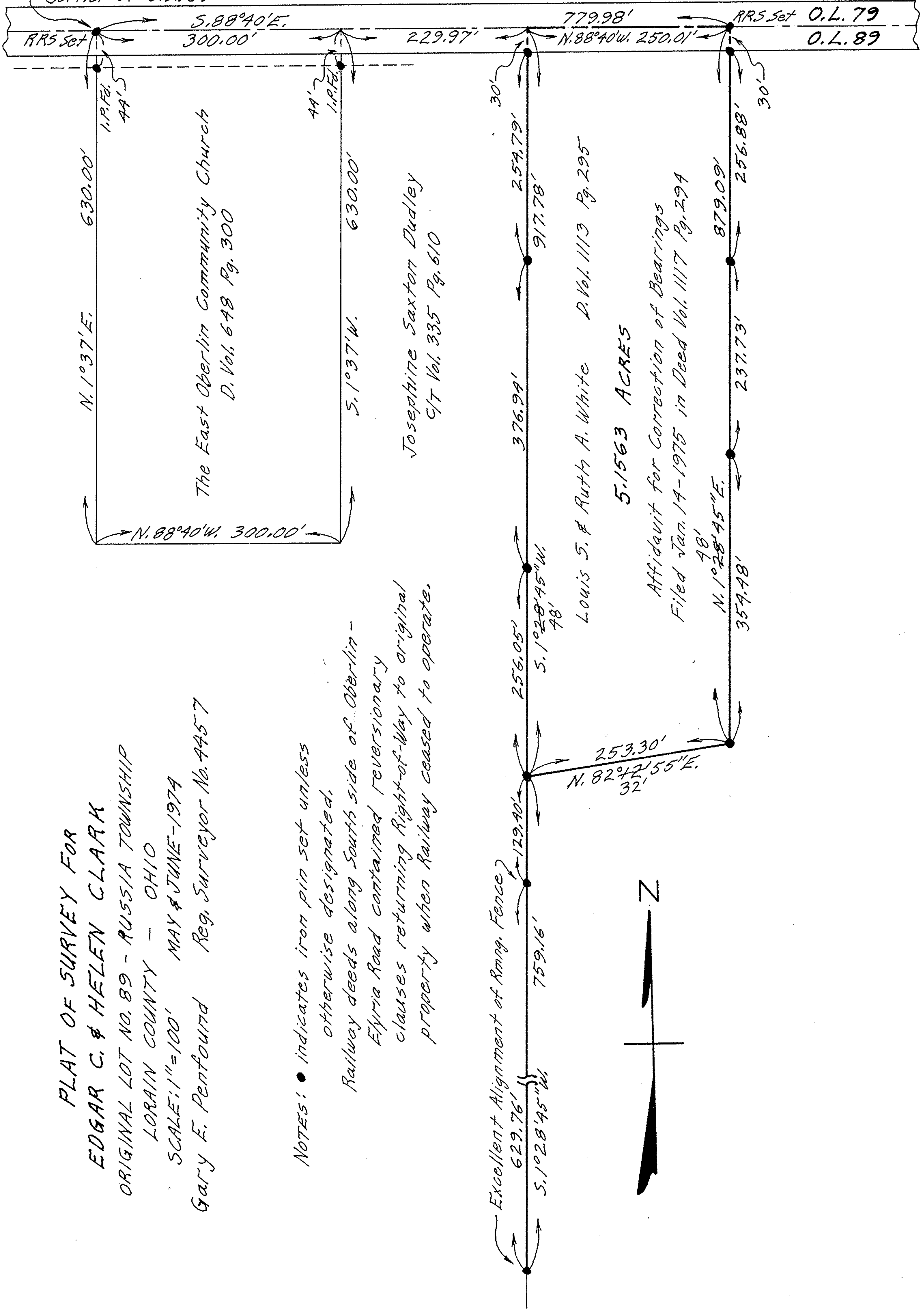

The East Oberlin Community Church
 D. Vol. 648 Pg. 300

Josephine Saxton Dudley
 C/T Vol. 335 Pg. 610

Louis S. & Ruth A. White D. Vol. 1113 Pg. 295

5.1563 ACRES

Affidavit for Correction of Bearings
 Filed Jan. 14 - 1975 in Deed Vol. 1117 Pg. 294