

Howard C. & Ruth E. Walker
D. Vol. 849 Pg. 186

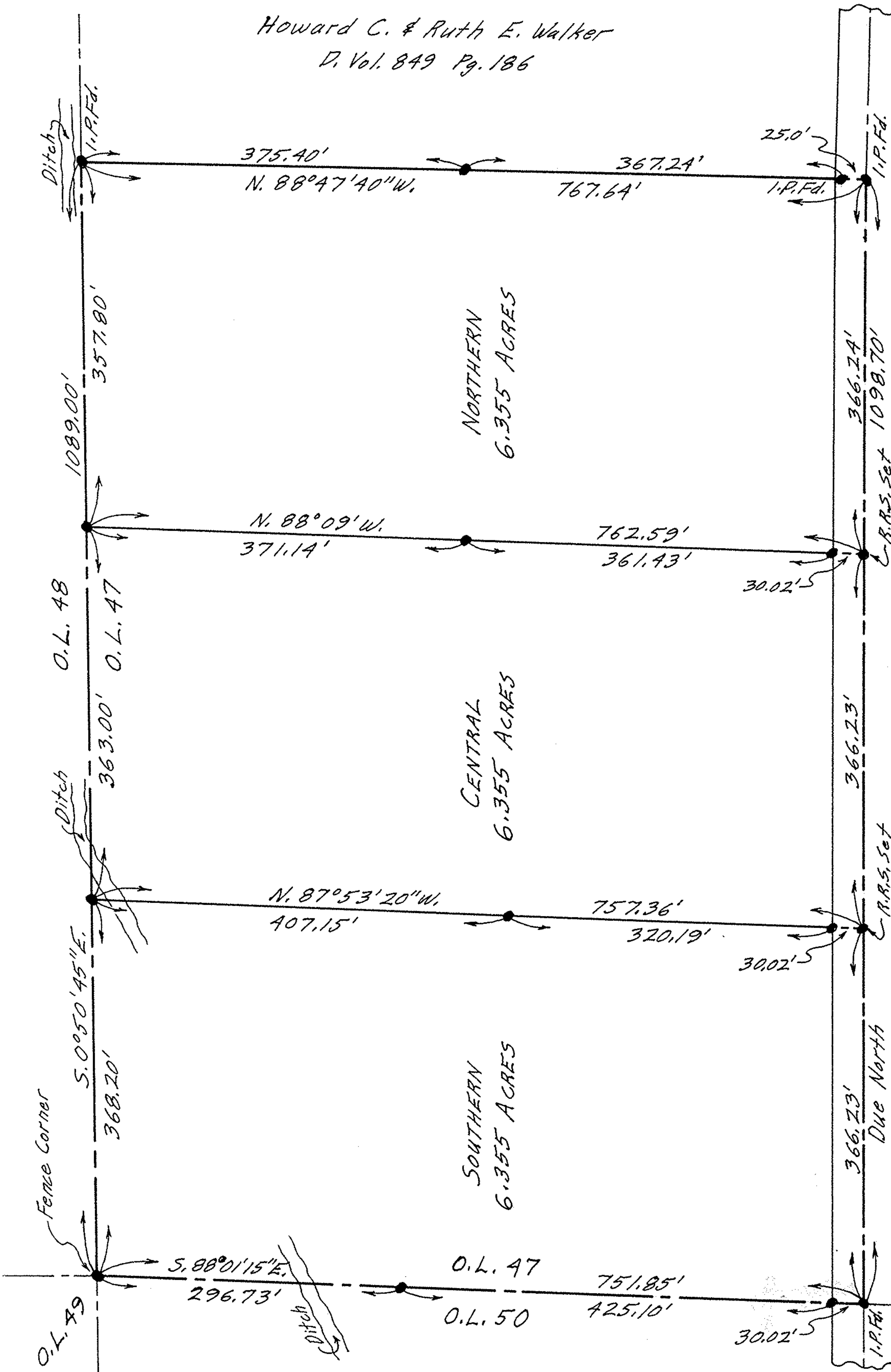

GORE - ORPHANAGE ROAD



SCALE: 1"=100'
OCTOBER 1969
Gary E. Penfound
Reg. Surveyor No. 4457

NOTE: ● indicates iron pin set unless otherwise designated.

PLAT OF SURVEYS FOR
EARL H. & LORRAINE E. REHMAN
DIVISION OF 19.065 ACRES IN ORIGINAL
LOT NO. 47 OF BROWNHELM TOWNSHIP
LORAIN COUNTY OHIO