

NOTES: ○ indicates iron pin found.

● indicates iron pin set unless otherwise designated.

Leo Urig D. Vol. 431 Pg. 183 First Parcel

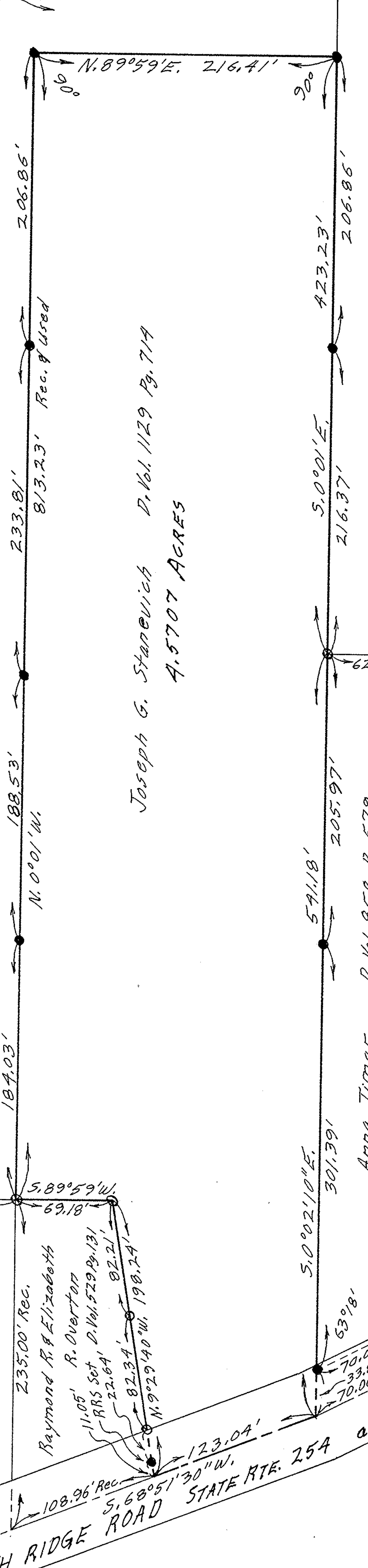

Donald A. Urig
D. Vol. 663 Pg. 585

Raymond R. Elizabeth
R. Overton
RRS Set, D. Vol. 529 Pg. 131

11.05'
22.64'
82.34'
82.21'
198.24'
N. 90° 29' 40" W.

NORTH RIDGE ROAD
STATE RTE. 254
108.96' Rec.
5.68° 51' 30" W.
123.04'

aka DETROIT ROAD

Joseph G. Stanovich
D. Vol. 1129 Pg. 714
4.5707 ACRES

Anna Timar
D. Vol. 858 Pg. 579

PLAT OF SURVEY OF LAND
OF JOSEPH G. STANEVICH

SECTION NO. 27 AVON TWP. & CITY
LORAIN COUNTY OHIO

SCALE: 1" = 60'

JULY - 1976

Gary E. Penfound
Reg. Surveyor No. 4957