

Edward Fritznitz Jan. 31, 1925 D. Vol. 204 Pg. 571

John Earl Bailey  
Oct. 23, 1925 D. Vol. 213 Pg. 120

Not included in this plat

Not included in this plat

PROPOSED 60' STREET

PROPOSED  
EXTENSION

LAKE SHORE AND  
60' R/W  
D. Vol. 31 Pg. 529

MICHIGAN SOUTHERN RAILWAY CO.



PRELIMINARY DRAWING FOR ED KELLEY OF PROPOSED SUBDIVISION  
OF PART OF LANDS OF STEFANA BICKLE (FORMERLY STEFANA KELLEY)  
ORIGINAL LOT NO. 43 AMHERST TOWNSHIP LORAIN COUNTY OHIO

SCALE: 1" = 50'

AUGUST 1958

GARY E. PENFOUND

REGISTERED SURVEYOR NO. 4457

NOTE: Measurements shown on individual lots are scaled to nearest foot.

• denotes railroad spike or iron pin found or set.

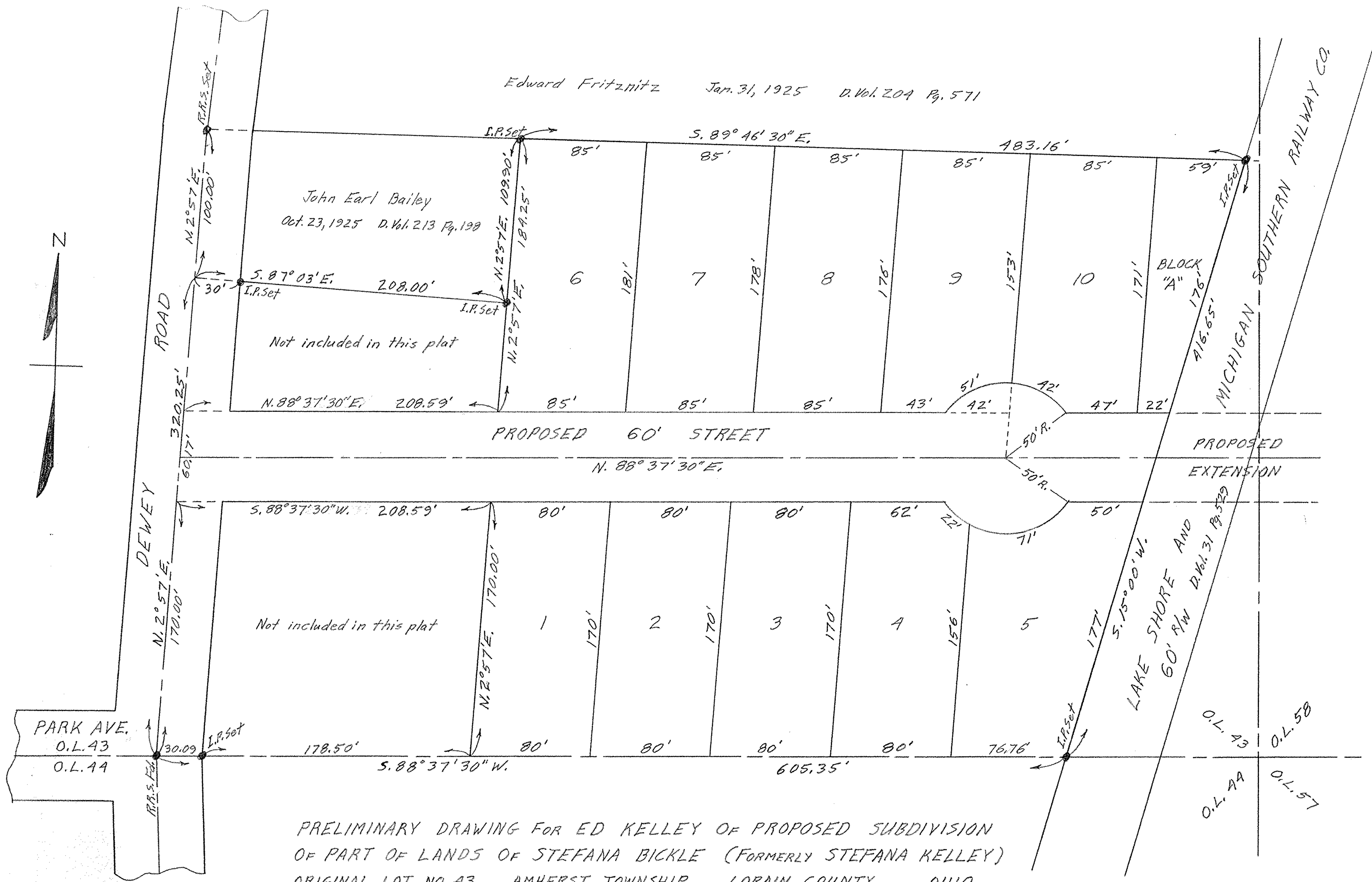

O.L. 43  
O.L. 44  
O.L. 49  
O.L. 58  
O.L. 57