

STATE ROUTE 2

Highway Easement  
Volume 895, Page 75

Cleveland Quarries  
Vol. 903, Page 657

05-00-099-000-095  
2.23 Acres (Deed)

N 65° 34' 30" E

498.74'

05-00-099-000-096  
Margaret E. Valak

425.58'

S 58° 18' 20" W

448.73'

05-00-099-000-094  
Michael P. & Vickie L. Farris

Frame Split Level

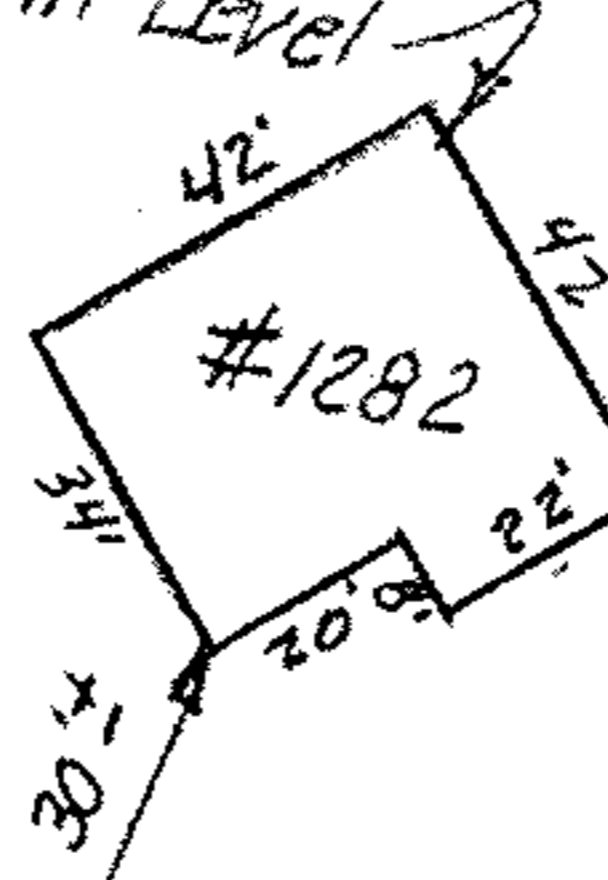

Access Easement  
Vol. 1297, Page 415

26.02'

9.10'

9.20'

7.41'

18.40'

36.15'

14.47'

N 3° 40' 30" W 276.09'

50. Rod Fd. 215.30'  
QUARRY ROAD

I.P.Fd.

I.P.Fd.

I.P.Fd.

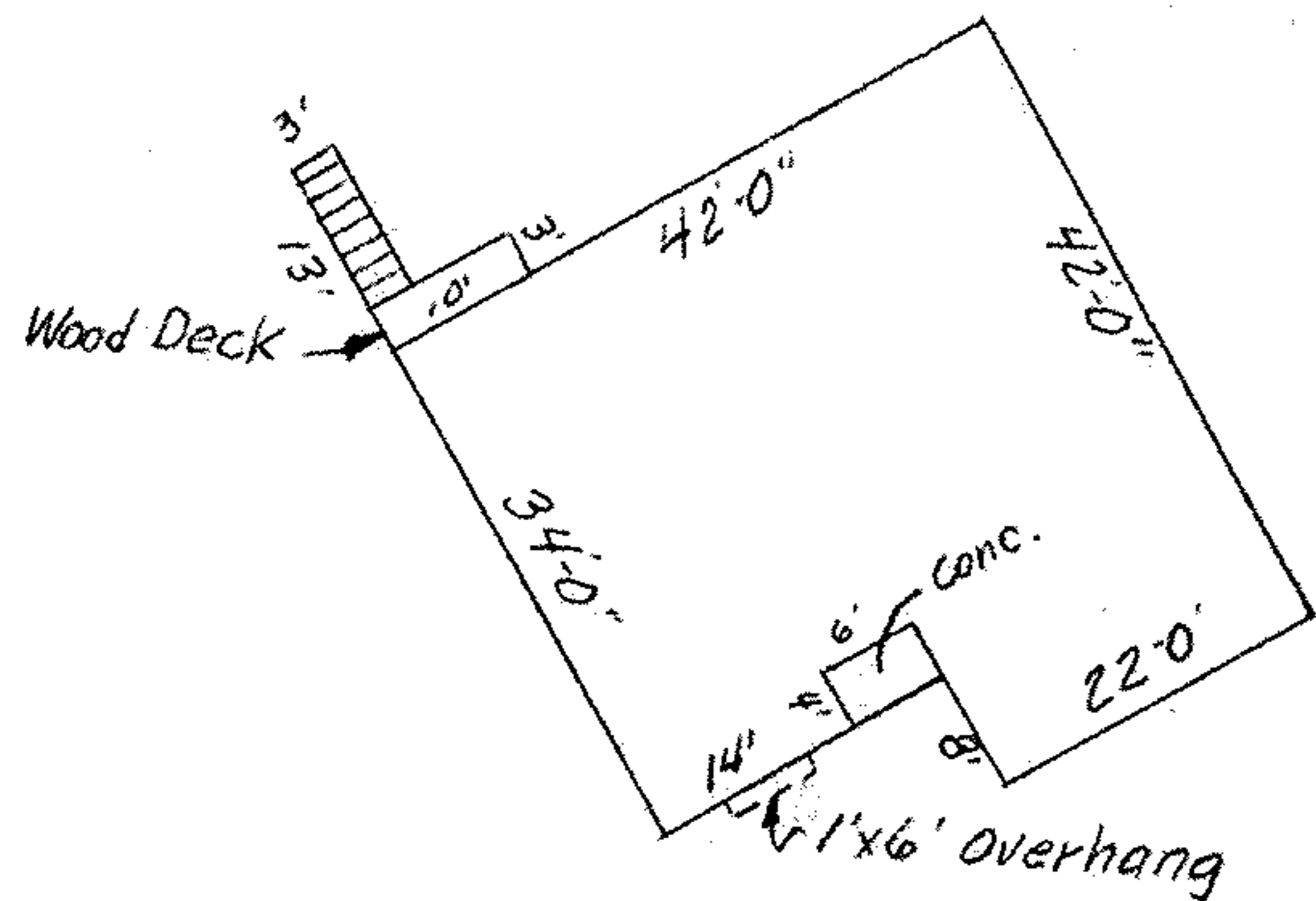
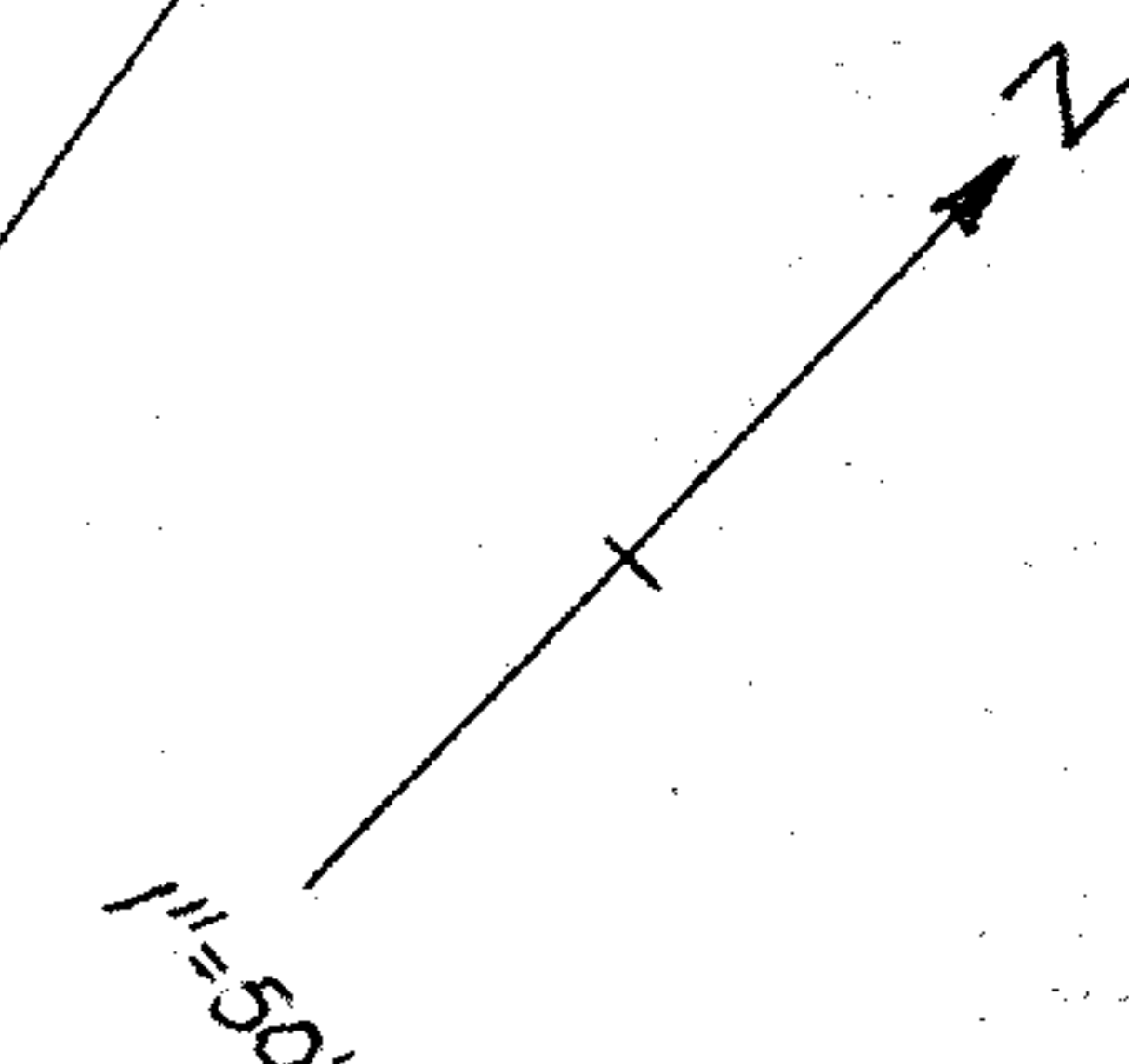

House at 1"=20'

PART of ORIGINAL AMHERST TOWNSHIP  
LOT NO. 99  
NOW IN CITY OF AMHERST, OHIO  
LORAIN COUNTY, OHIO

This is not a plat of survey  
for Mortgage Loan Purposes only  
McGLINCHY & ASSOCIATES  
July 22, 1990 # 902700