

E STATE ROUTE 2



MAP of PROPOSED PARCEL SPLIT

PREPARED FOR JOSEPH & MARJORIE SZABO

PART of ORIGINAL AMHERST TWP. LOT No. 99
CITY of AMHERST, LORAIN COUNTY, OHIO

PART OF P.P. No. (07) 05-00-099-000-105

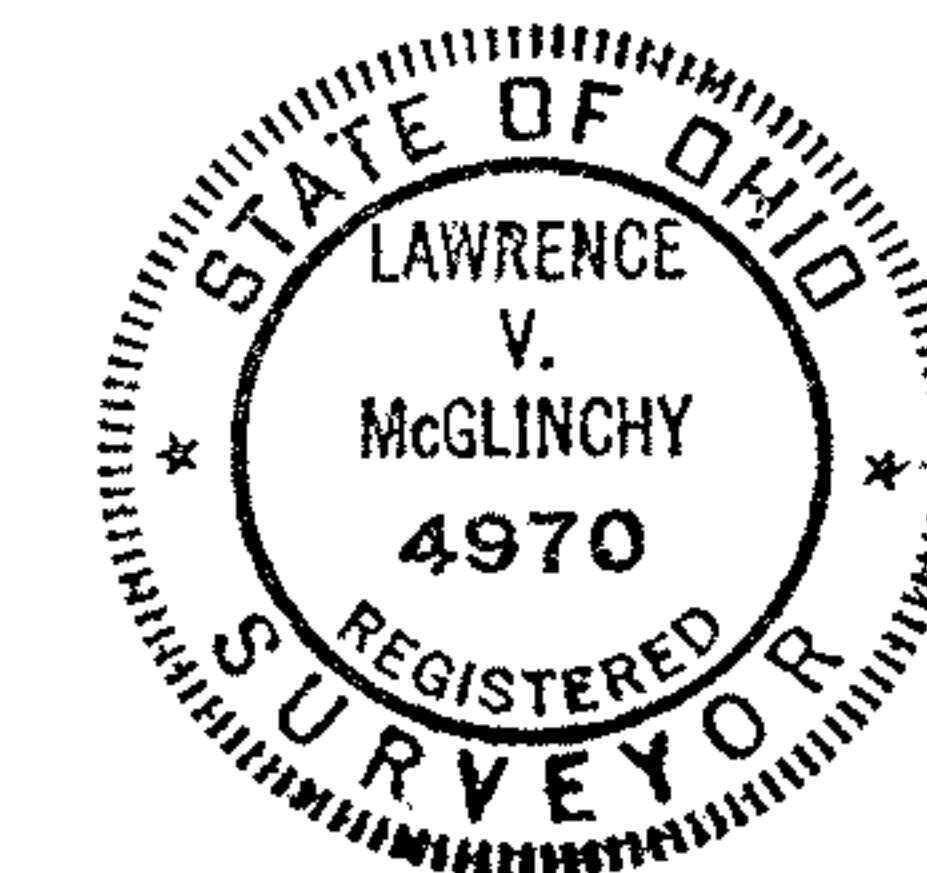

McGLINCHY AND ASSOCIATES
PROFESSIONAL ENGINEERS AND SURVEYORS
625 North Woodhill Drive Amherst, Ohio



SCALE: 1" = 50' DRAWN BY: LVM

DATE: 3/25/91 JOB NO: 918811