

PLAT OF SURVEY FOR ANTHONY & ANNA LUDESCHER
 ORIGINAL LOTS 4 & 9 RIDGEVILLE TOWNSHIP
 NORTH RIDGEVILLE CITY - LORAIN COUNTY - OHIO
 SCALE: 1" = 100' AUGUST 25 - 1961
 Gary E. Penfound Reg. Surveyor No. 4457

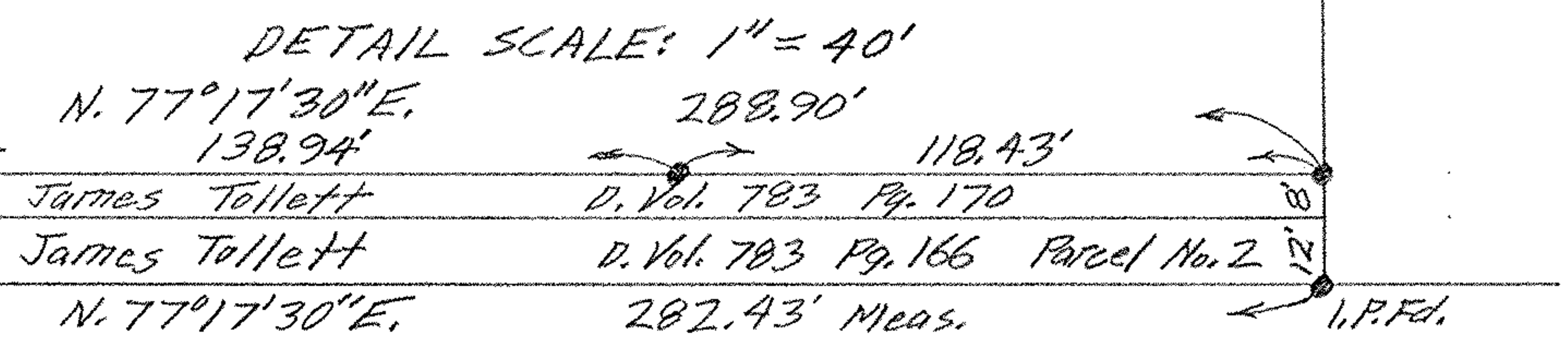
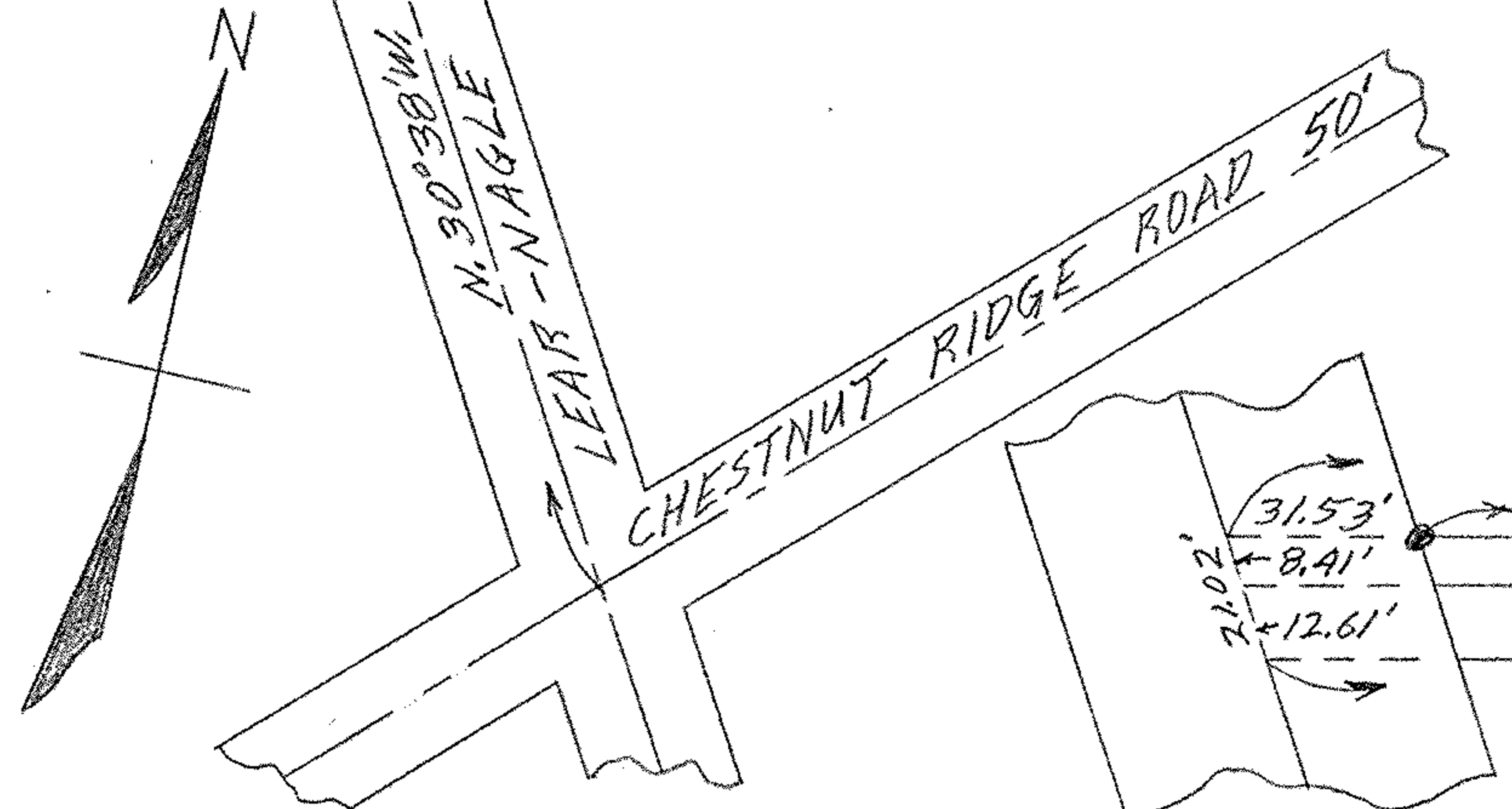

NOTE: ● indicates iron pin set unless otherwise designated.