

PART OF O.L. 69 PITTSFIELD TWP.

LORAIN COUNTY OHIO

SCALE: 1" = 200' JUNE 1976

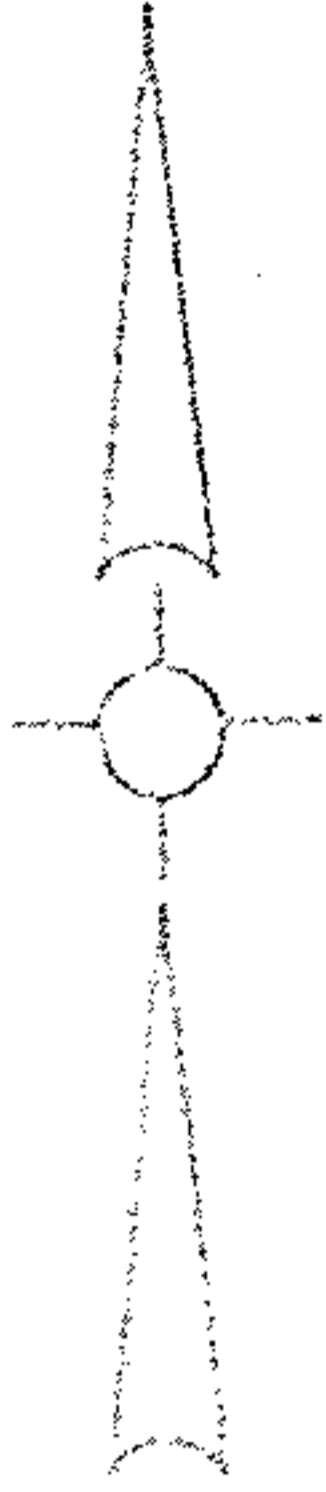
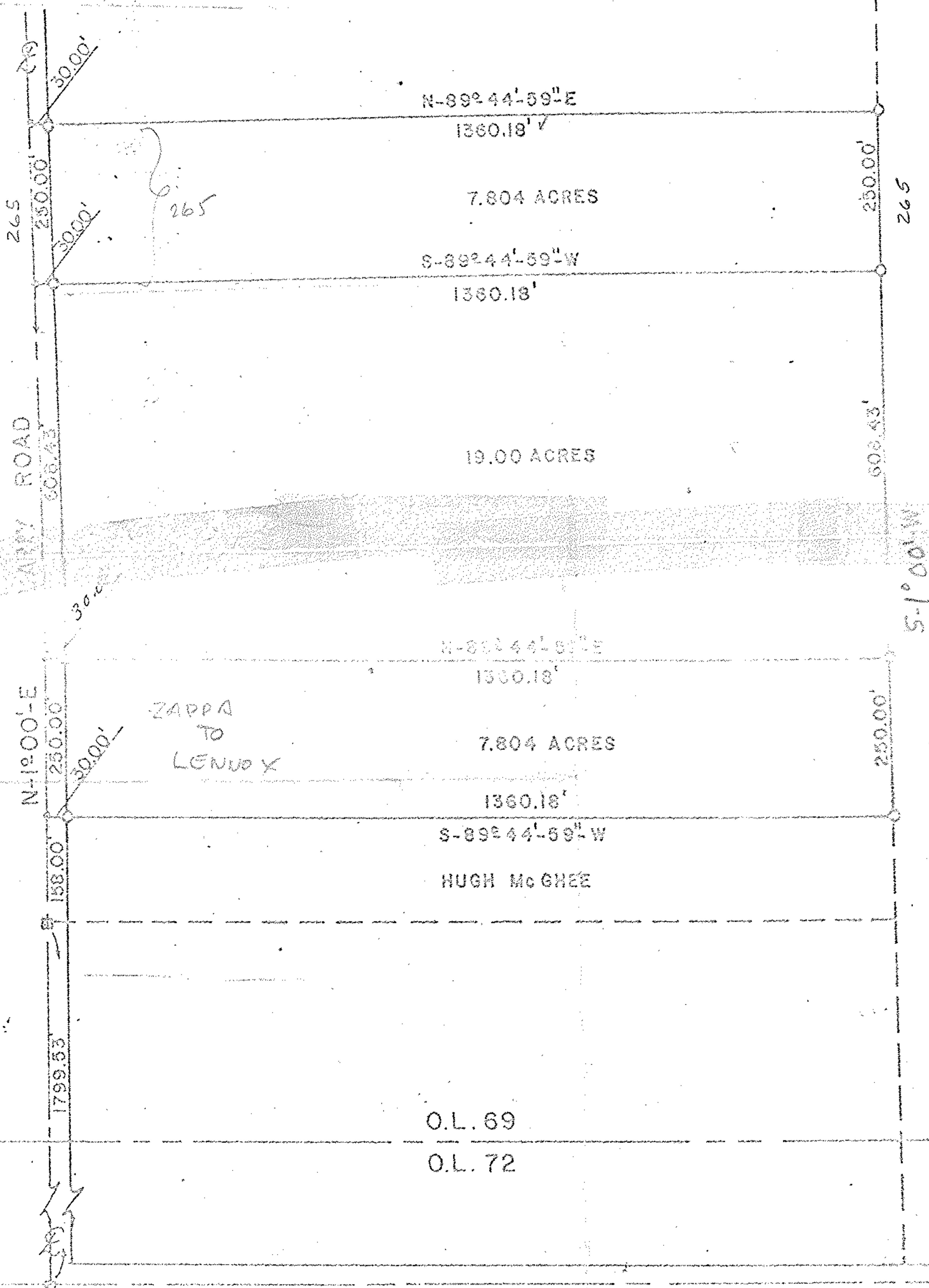

LEGEND
 O Iron Pin Set
 * Spike Set
 □ Mon. Box

1001.43
 408.42
 593.43
 S.R. 303



William L. Fox
 WILLIAM L. FOX
 SURVEYOR

SURVEY RICHARD ZAPPA PROPERTY		
SCALE: 1" = 200 FT	APPROVED BY:	DRAWN BY W.L.F.
DATE: JUNE 1976		REVISED:
WILLIAM L. FOX, SURVEYOR		

08.43
 15
 93.43