

1" = 40'

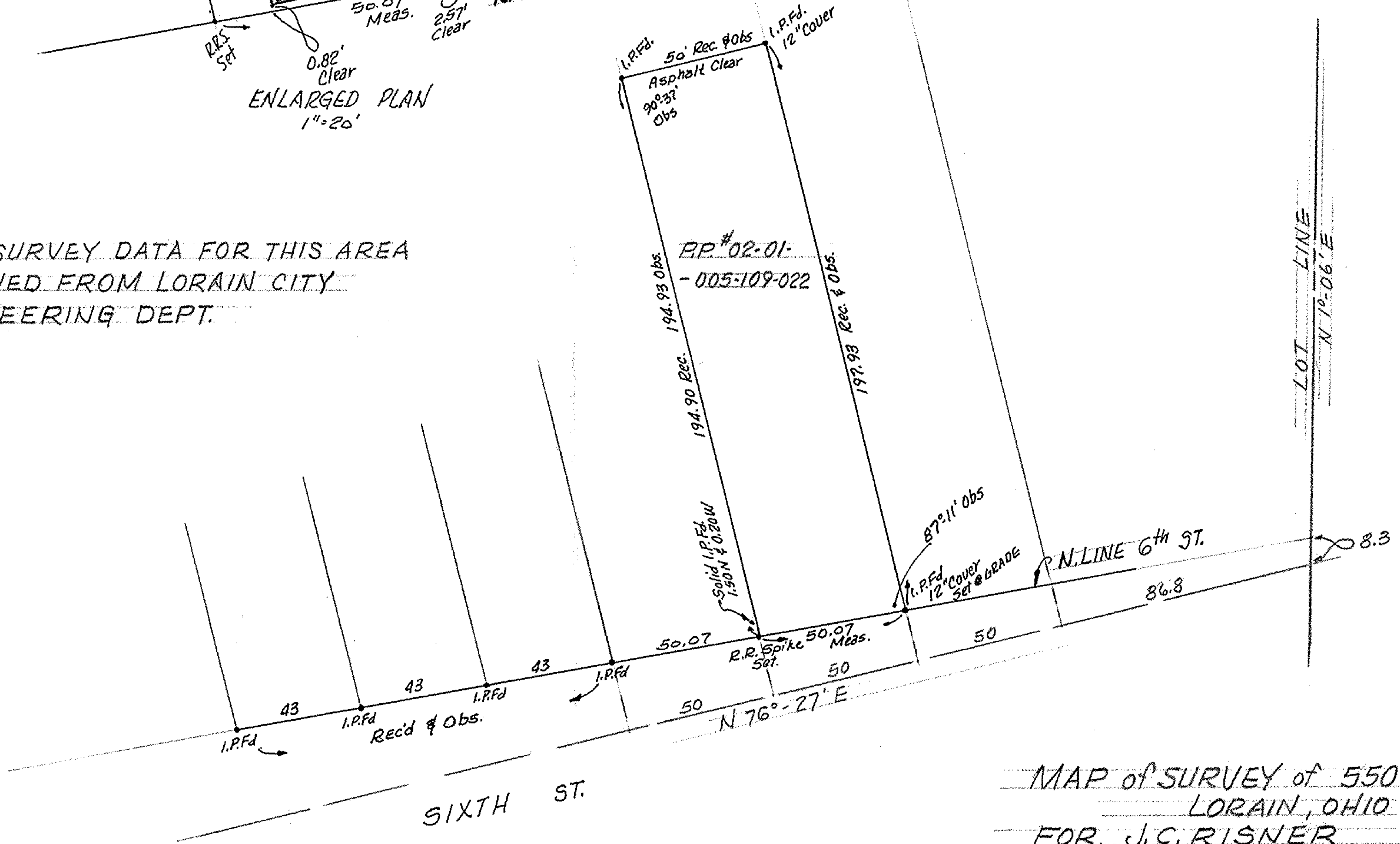

MISC. SURVEY DATA FOR THIS AREA  
OBTAINED FROM LORAIN CITY  
ENGINEERING DEPT.



MAP of SURVEY of 550 6th ST.  
LORAIN, OHIO  
FOR J.C. RISNER

McGLINCHY & ASSOCIATES INC.  
REGISTERED SURVEYORS  
MAY 1983 83773/s MINN. T. E21.684