

NORTH

SCALE: 1" = 100'

BETTY J. BOLAND
D.V. 1187, Pg. 913

KIM & SHIRLEY A. WARNER
D.V. 1312, Pg. 169 (PARCEL No. 2)
PP # 14-00-028-000-010

KIM & SHIRLEY A. WARNER
D.V. 1312, Pg. 169 (PARCEL No. 1)

LEGEND
• DENOTES I.P. FOUND
o DENOTES I.P. SET

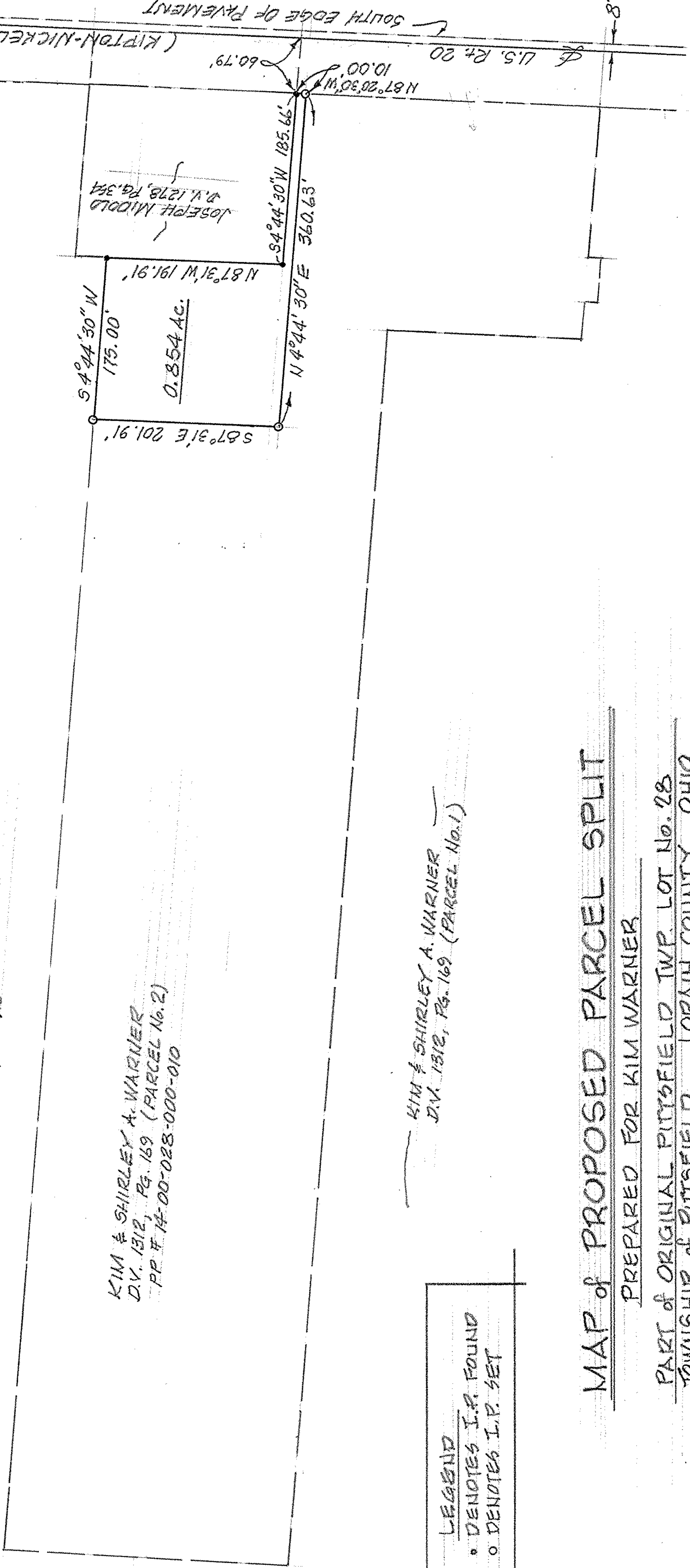

MAP of PROPOSED PARCEL SPLIT

PREPARED FOR KIM WARNER

PART of ORIGINAL PITTSFIELD TWP. LOT No. 28
TOWNSHIP of PITTSFIELD, LORAIN COUNTY, OHIO

McGLINCHY and ASSOCIATES INC.
PROFESSIONAL ENGINEER & SURVEYORS
110 1/2 MIDDLE AVE ELYRIA OHIO
SEPTEMBER, 1983 # 837995