

ORIGINAL PARCEL 262.200 P.P. No. 04-00-025-000-122

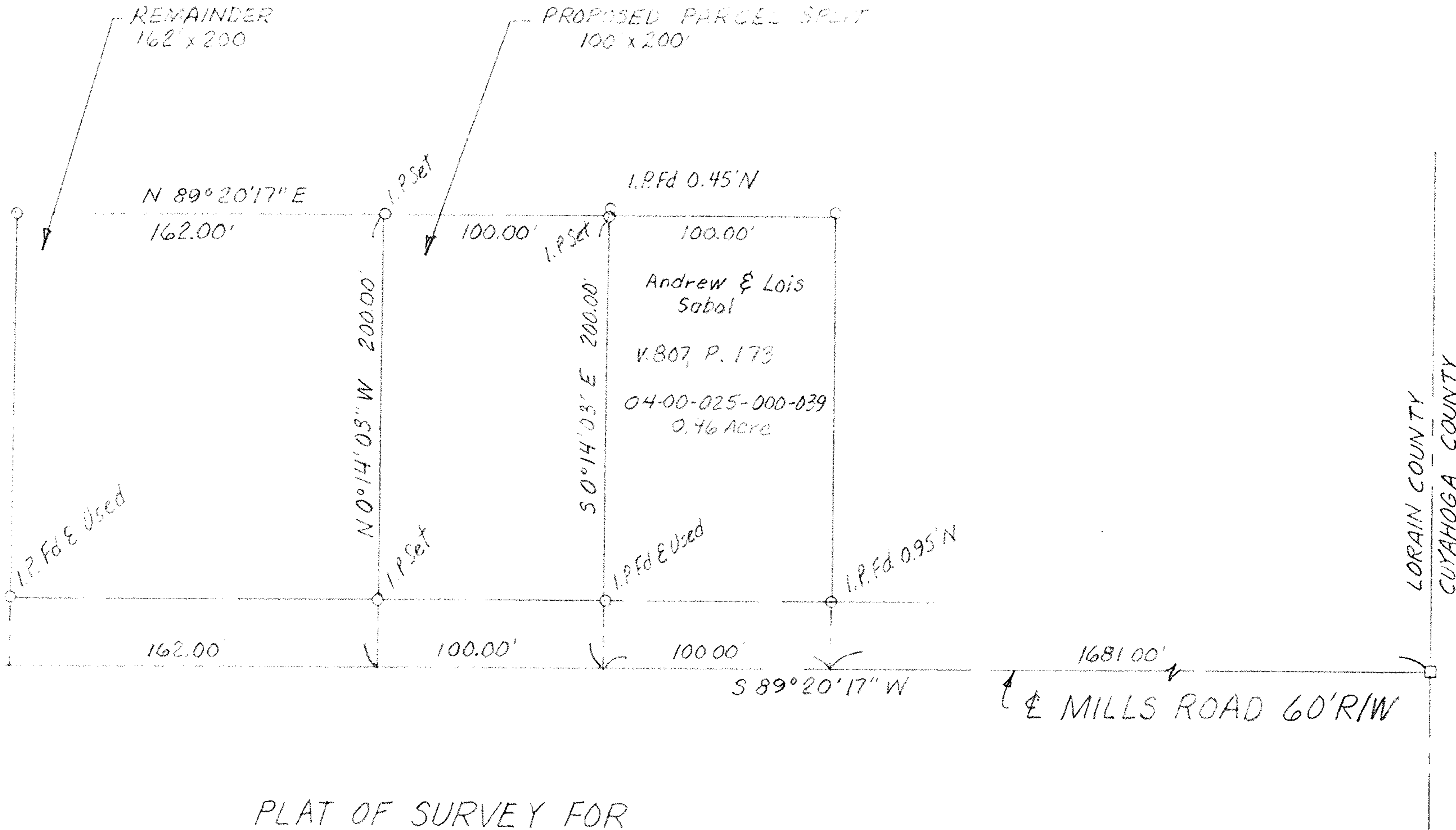

PLAT OF SURVEY FOR  
 RAYMOND & MARGARET PRICE  
 PART OF ORIGINAL AVON TOWNSHIP SECTION  
 NO 25  
 NOW IN CITY OF AVON, LORAIN COUNTY, OHIO

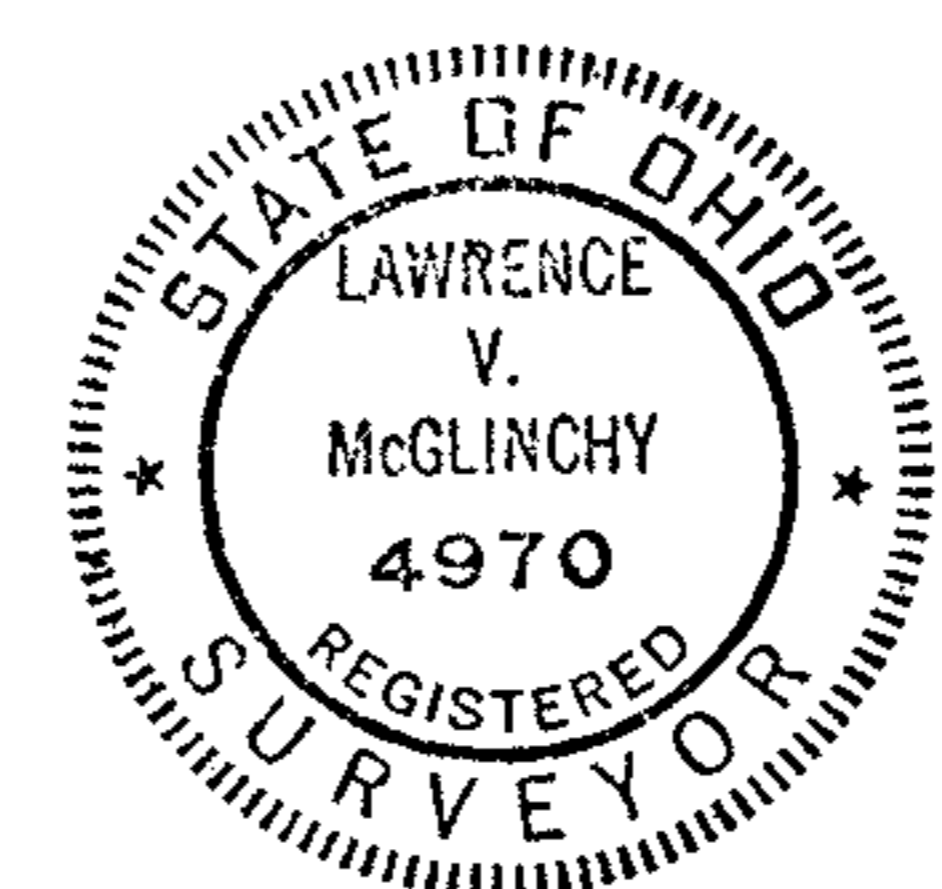

**McGLINCHY AND ASSOCIATES**  
 PROFESSIONAL ENGINEERS AND SURVEYORS  
 625 North Woodhill Drive Amherst, Ohio

SCALE: 1" = 50' DRAWN BY: L.V. McGlinchy  
 DATE: 7/3/91 JOB NO: 918819