

1" = 200'

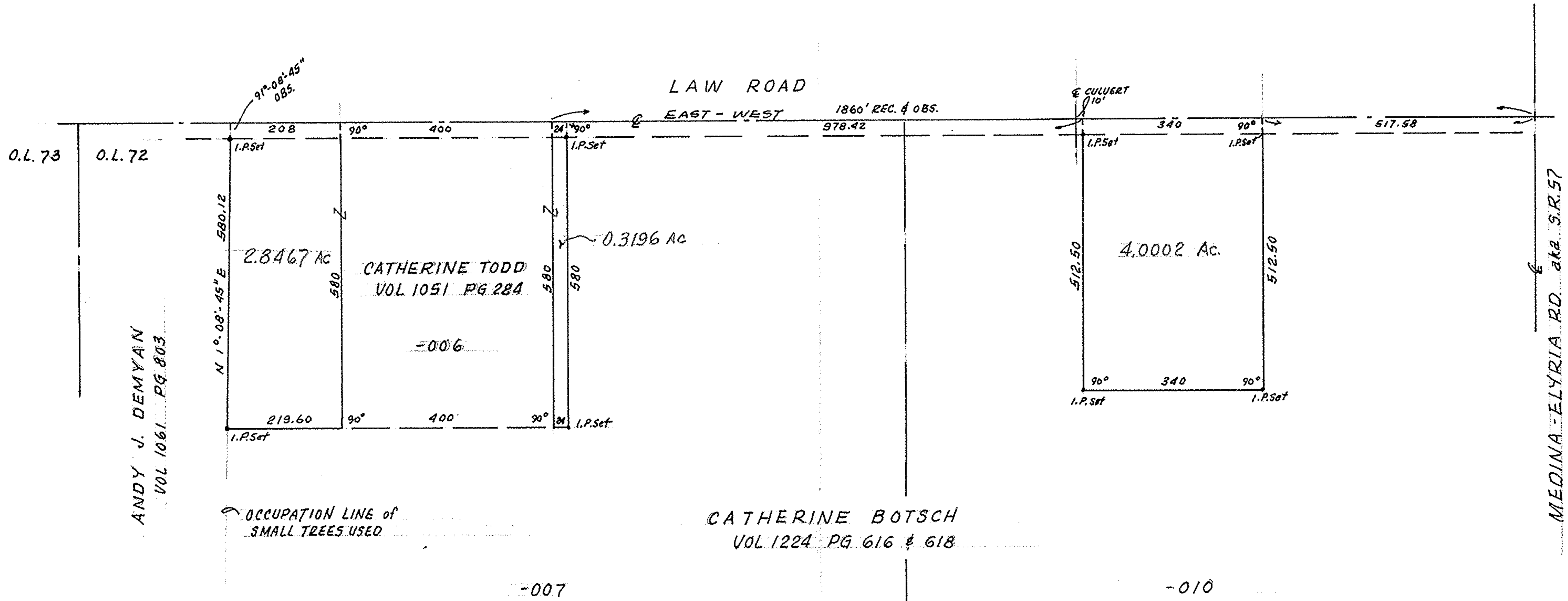

PART OF ORIGINAL GRAFTON TWP. LOT 72  
LORAIN COUNTY, OHIO

MAP OF SURVEY & PROPOSED  
PARCEL SPLITS.  
PREPARED FOR:  
DEAN CARPENTER  
18412 STATE ROUTE 57  
GRAFTON, OHIO 44044

T.M. PAGE 16-H

BY:  
MCGLINCHY & ASSOCIATES, INC  
REGISTERED SURVEYORS  
MAR. 1985 #858671