

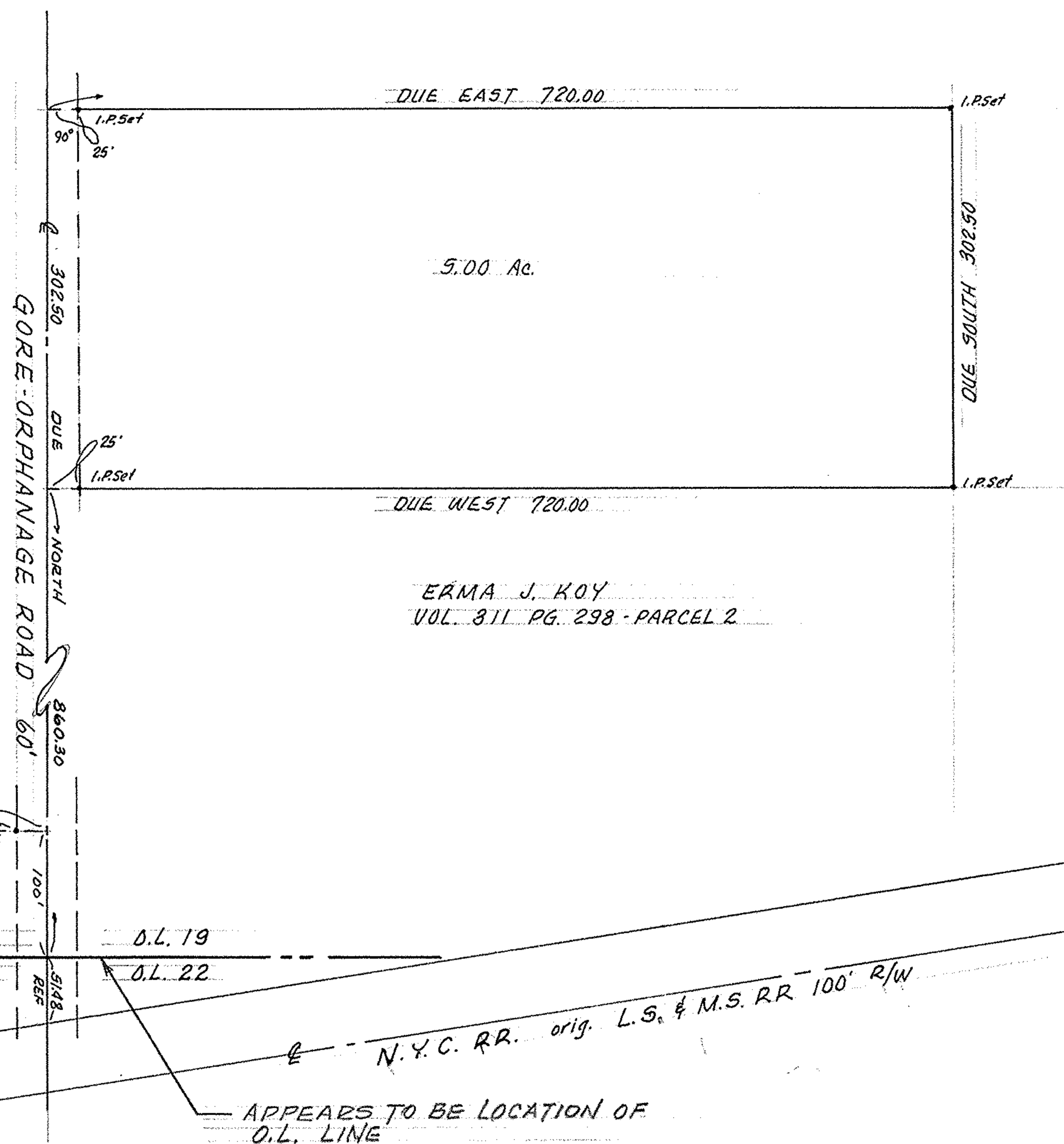

1"=100'



LOUIS J. PAPAI  
 VOL. 1055 PG. 653  
 -005

MAP of SURVEY  
 FOR PROPOSED PARCEL SPLIT FOR  
 MRS STEVE MAGYAR  
 17270 HALLAUER ROAD  
 WELLINGTON, OHIO 44090

PART of P.P. #13-11-019-000-001  
 PART of ORIG. CAMDEN TWP. LOT 19-TRACT II  
 LORAIN COUNTY, OHIO

McGLINCHY & ASSOCIATES, INC.  
 REGISTERED SURVEYORS

MAY 1985 #858739