

PROPOSED SUBDIVISION FOR WILLIAM ROBERT KEARNEY  
 SHOWING TENTATIVE FUTURE EXTENSION AND RESUBDIVISION OF  
 PROPOSED SUB-LOTS 7, 8 & 9

ORIGINAL LOT 7 RIDGEVILLE TOWNSHIP  
 LORAIN COUNTY OHIO

SCALE: 1" = 50'  
 GARY E. PENFOUND REGISTERED SURVEYOR NO. 4457  
 FEBRUARY 1959

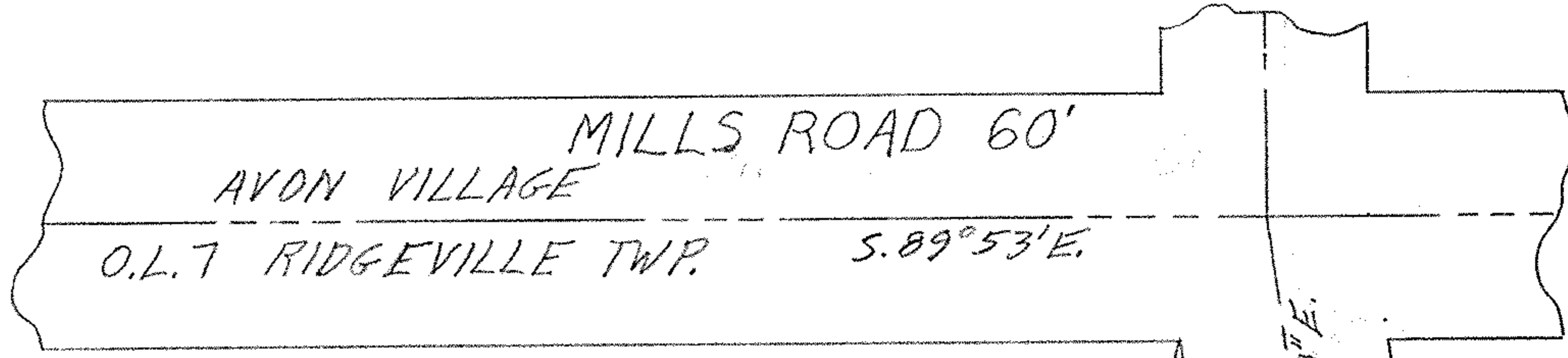

NOTES: Solid lot lines indicate  
 Sub-Lot lines as proposed in  
 proposed subdivision of property  
 now owned by William Robert Kearney.  
 Long-dashed lines indicate  
 proposed future extension and  
 resubdivision of Sub-Lots.  
 All proposed Sub-Lots shown  
 hereon are one-half acre or  
 larger in area.

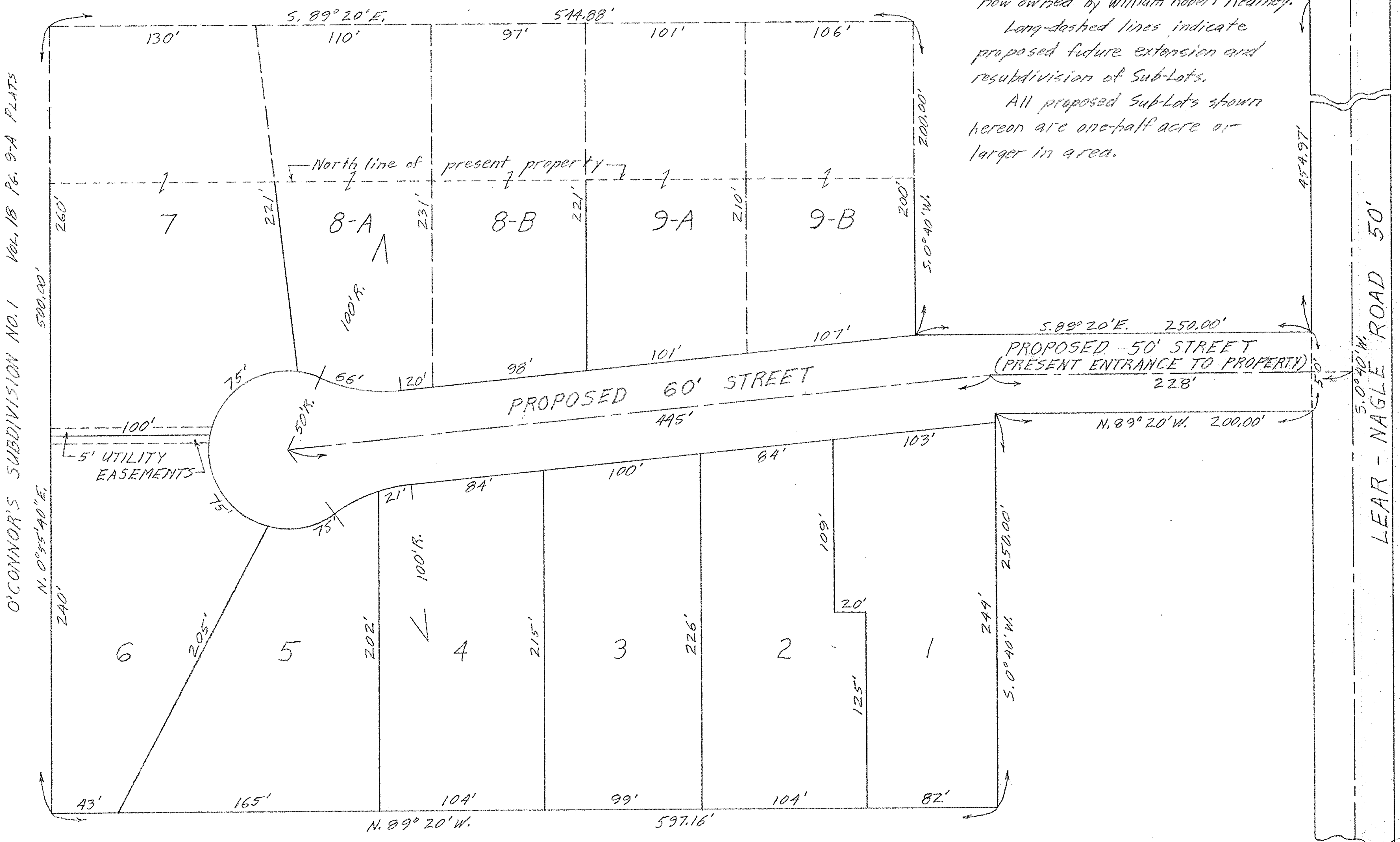

O'CONNOR'S SUBDIVISION NO. 1 VOL. 18 PG. 9-A PLATS