

Harold D. Sweet  
 Robert D. Sweet  
 Loretta S. Hayes  
 Parcel No. 1 C/T Vol. 790 Pg. 410

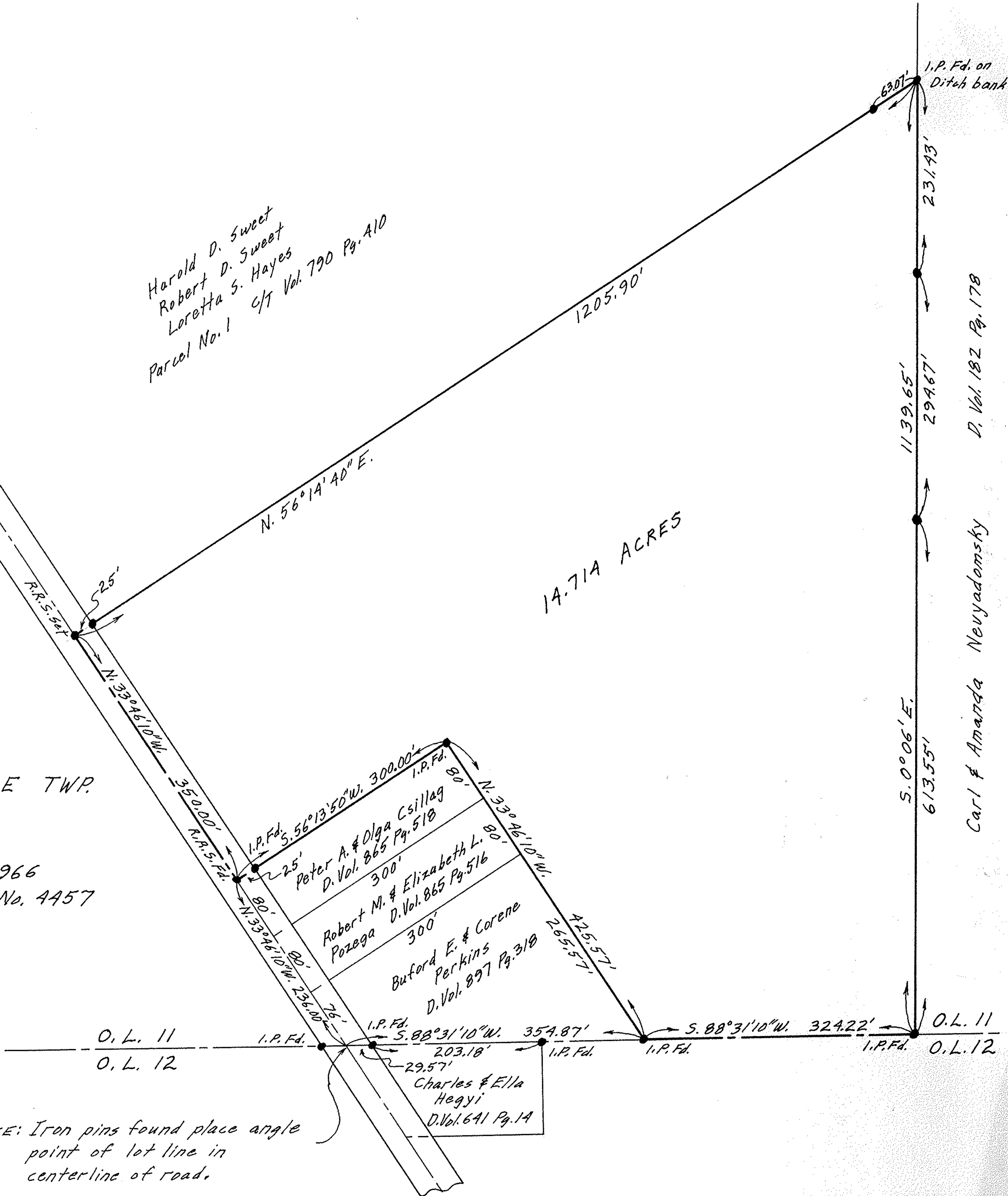

14.714 ACRES

Carl & Amanda Nevyadomsky D. Vol. 182 Pg. 178

PLAT OF SURVEY FOR  
 DYER N. SWEET

ORIGINAL LOT NO. 11 RIDGEVILLE TWP.  
 NORTH RIDGEVILLE CITY  
 LORAIN COUNTY OHIO  
 SCALE: 1"=100' JUNE 29-1966  
 Gary E. Penfound Reg. Surveyor No. 4457

NOTE: • indicates iron pin set  
 unless otherwise designated.

NOTE: Iron pins found place angle  
 point of lot line in  
 centerline of road.