

Karl Kiesel

D. Vol. 977 Pg. 665

Mae F. Burke, Agnes Smith &
Edmund Burke
Parcel No. 1 c/4 Vol. 910 Pg. 97

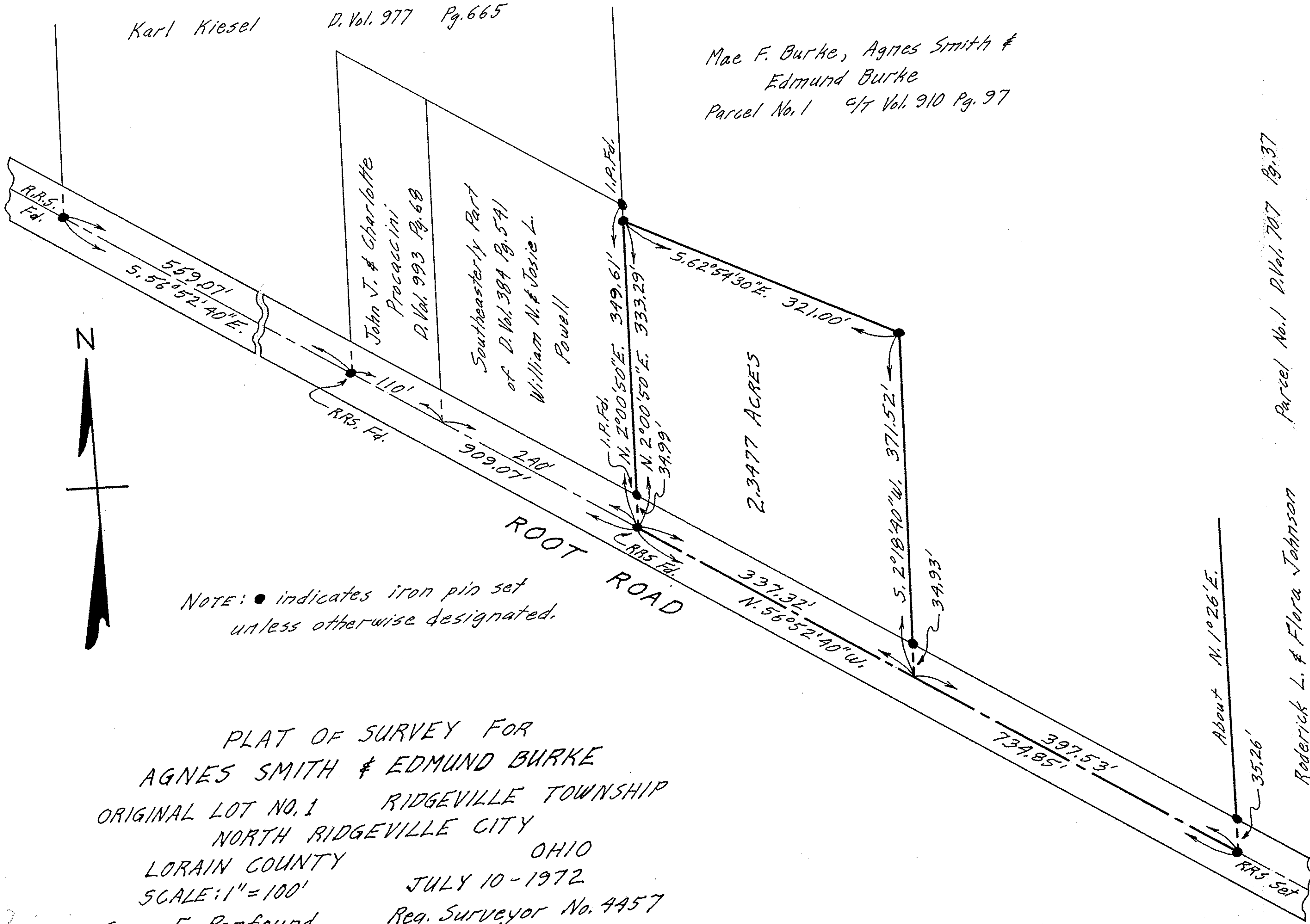

NOTE: ● indicates iron pin set
unless otherwise designated.

PLAT OF SURVEY FOR
AGNES SMITH & EDMUND BURKE

ORIGINAL LOT NO. 1 RIDGEVILLE TOWNSHIP
NORTH RIDGEVILLE CITY
LORAIN COUNTY OHIO
SCALE: 1" = 100'
Gary E. Penfound JULY 10-1972
Reg. Surveyor No. 4457

Parcel No. 1 D. Vol. 707 Pg. 37

Roderick L. & Flora Johnson