

Notes: Iron pins found or set shown thus: ●

— indicates present property line

--- indicates property line prior to Ohio Turnpike

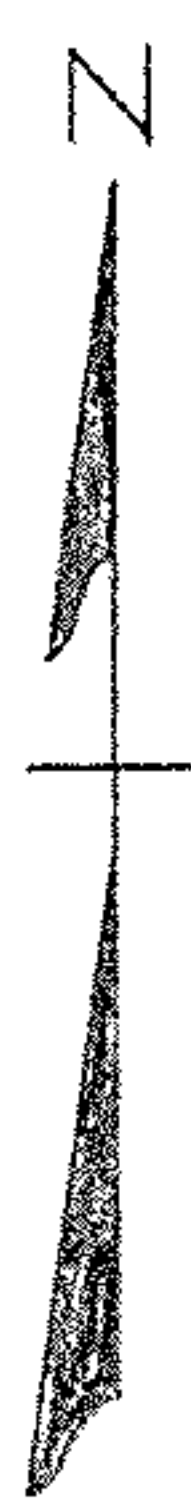

PLAT OF SURVEY FOR  
MARY E. PALMER AND JACK MELCHER  
ORIGINAL LOTS 3&10 RIDGEVILLE TOWNSHIP  
LORAIN COUNTY - OHIO

SCALE: 1" = 100' DECEMBER 10, 1956  
C.E. Penfound Registered Surveyor



07-00-003,010