

- ① 24" Poplar - 3" East of Property Line
- ②* 16" Trunk West of Property Line
- ③* 24" Trunk split of Property Line
- ④* 15" Trunk east of Property Line except at Ground Line

All Measurements taken 4' above ground

- * ② ③ & ④ all part of one Willow Tree

S 9° 53' 10" E
182.84'

Vol. 1107, Pg. 954
0.2939 Acres

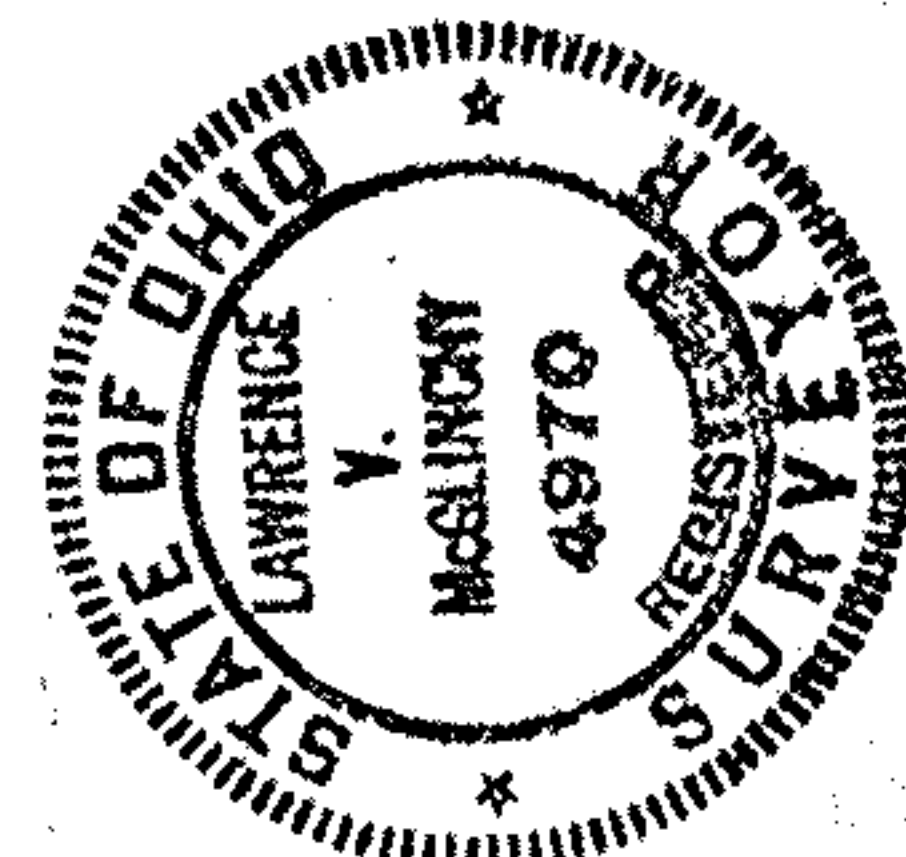
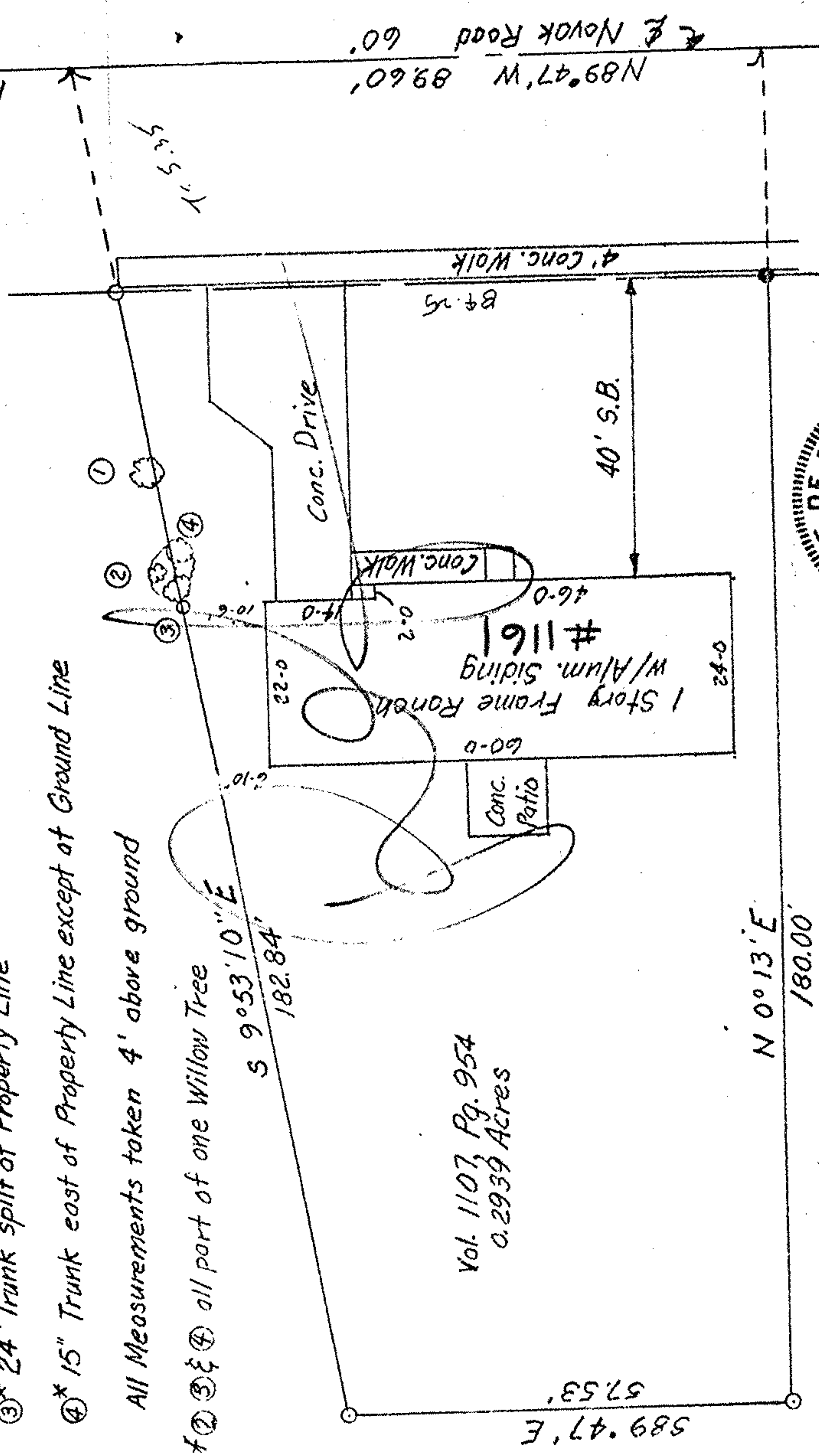

- 1. Pipe Set
- 1. Pipe Found

PLAT OF SURVEY FOR
KENNETH & ANDREA MIEROP
1161 NOVAK RD. GRAFTON, OHIO
LORAIN COUNTY EATON TWP.
6-9-75
1" = 20'

