

Security Federal  
and The Ohio Bar Title

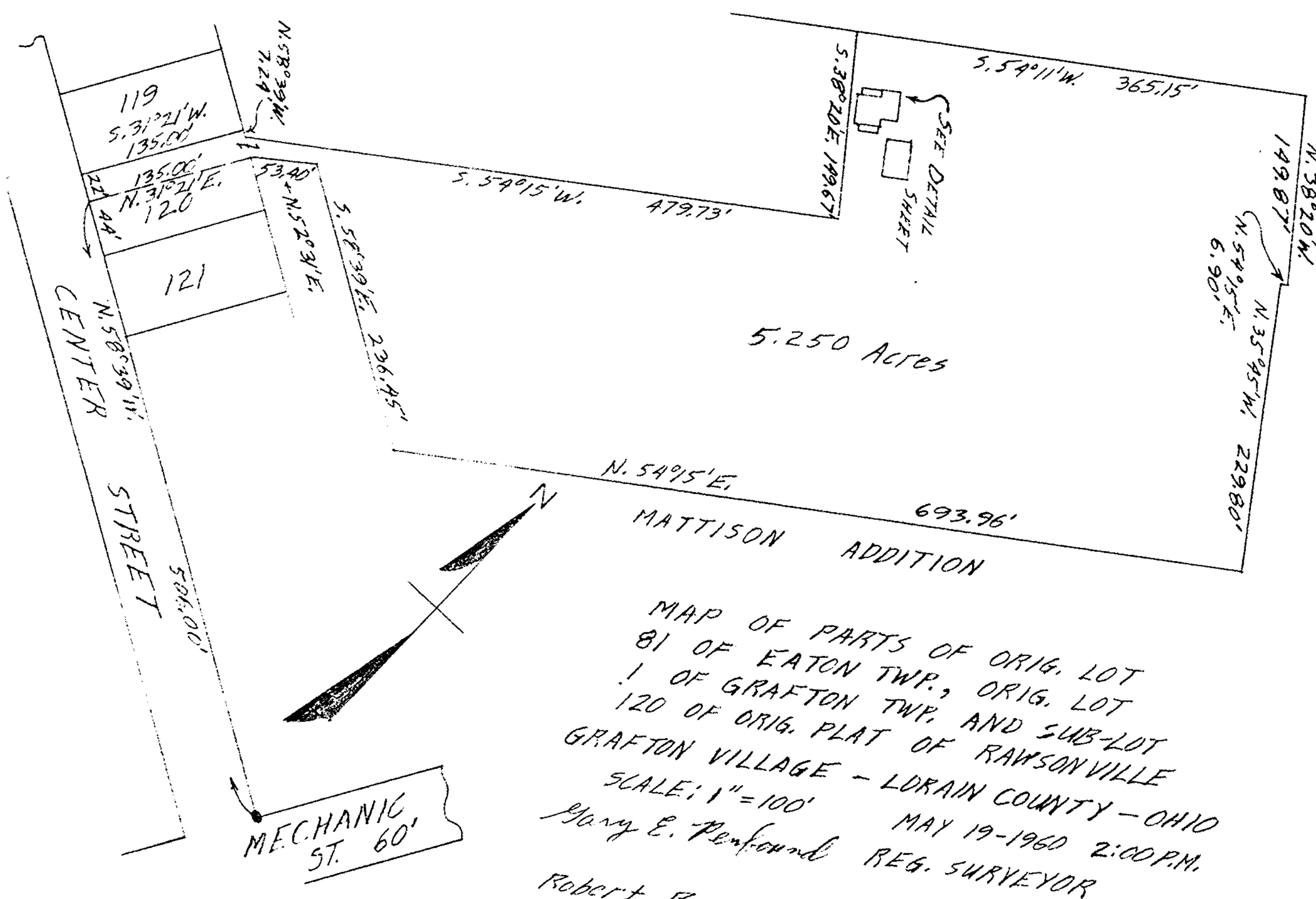

5.250 Acres

MATTISON ADDITION

MAP OF PARTS OF ORIG. LOT  
 81 OF EATON TWP., ORIG. LOT  
 1 OF GRAFTON TWP. AND SUB-LOT  
 120 OF ORIG. PLAT OF RAWSONVILLE  
 GRAFTON VILLAGE - LORAIN COUNTY - OHIO  
 SCALE: 1" = 100'  
 MAY 19-1960 2:00 P.M.  
 Mary E. Penfound REG. SURVEYOR

Robert Bruce to Alfred J. ...