

ROCK CREEK RUN 60'

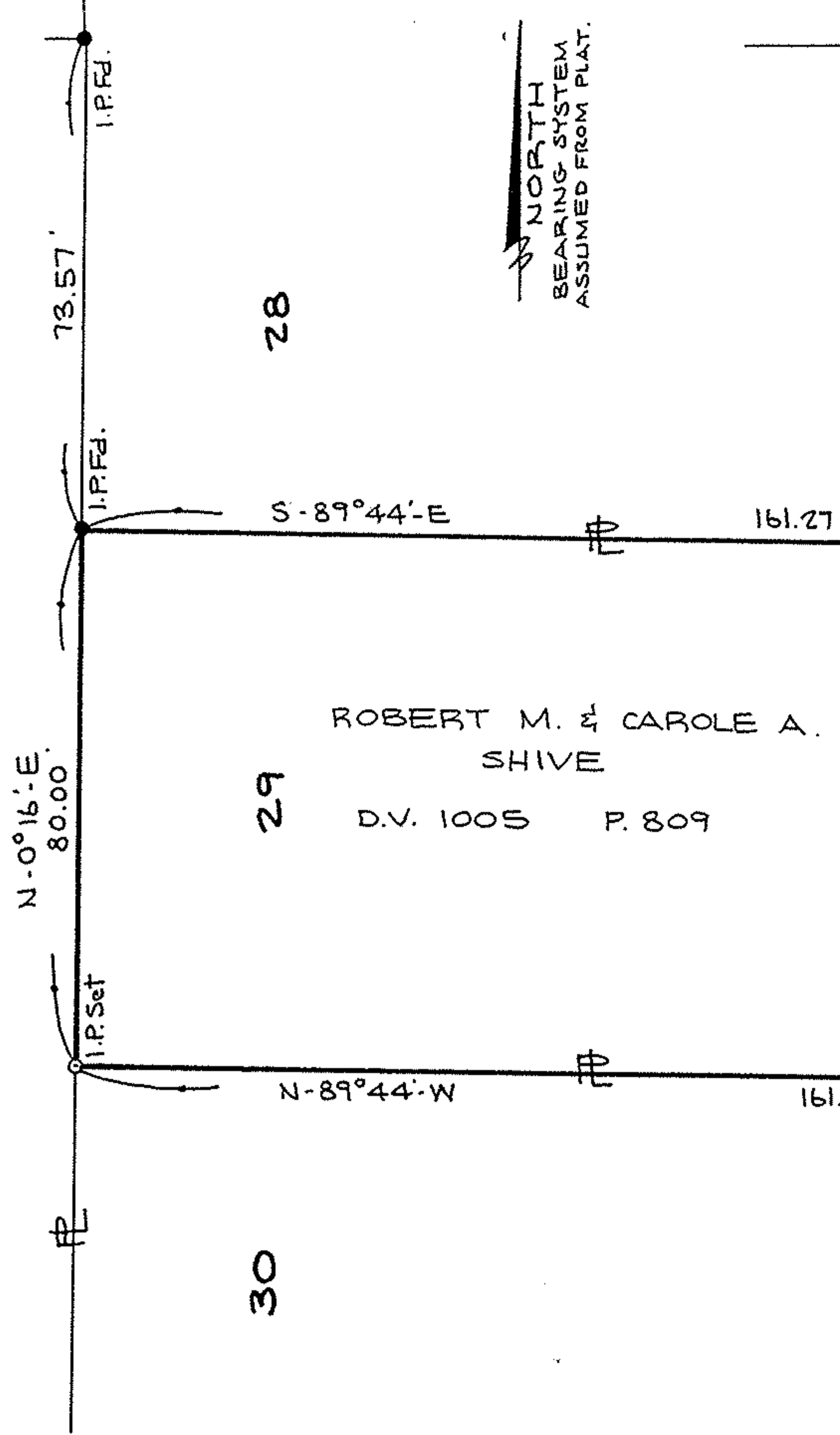

NORTH BEARING SYSTEM ASSUMED FROM PLAT.

ORIG. LOT 41
ORIG. LOT 42

BOUNDARY SURVEY
SUBLOT 29
ROCK CREEK SUBDIVISION
 REC. P.V. 21 P. 32
 CITY OF AMHERST COUNTY OF LORAIN
 STATE OF OHIO

WILLIAM T. & DOLORES GILLES
D.V. 1144 P. 343

ROBERT M. & CAROLE A. SHIVE
D.V. 1005 P. 809

WILLIAM T. & DOLORES GILLES
D.V. 1291 P. 664

Concrete Chunks
7'-151'
7'-51'
85.59' Rec.

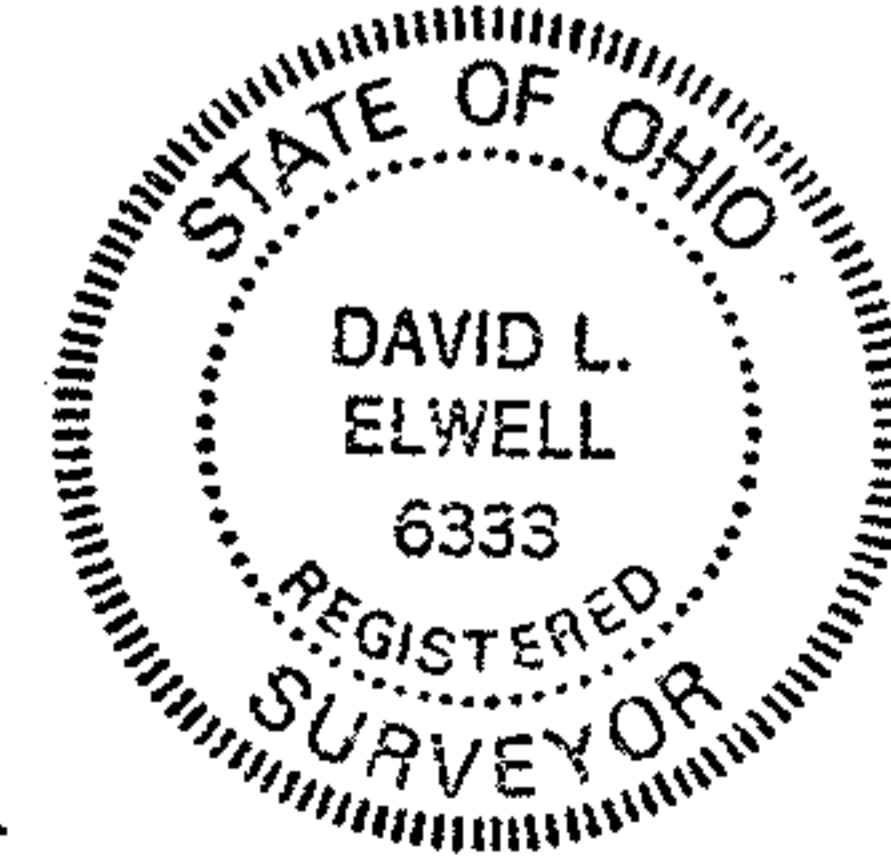

David L. Elwell
REG. SURV. NO. 6333

Jan. 23, 1989
89-013

DEWEY ROAD