

N

1"=30'

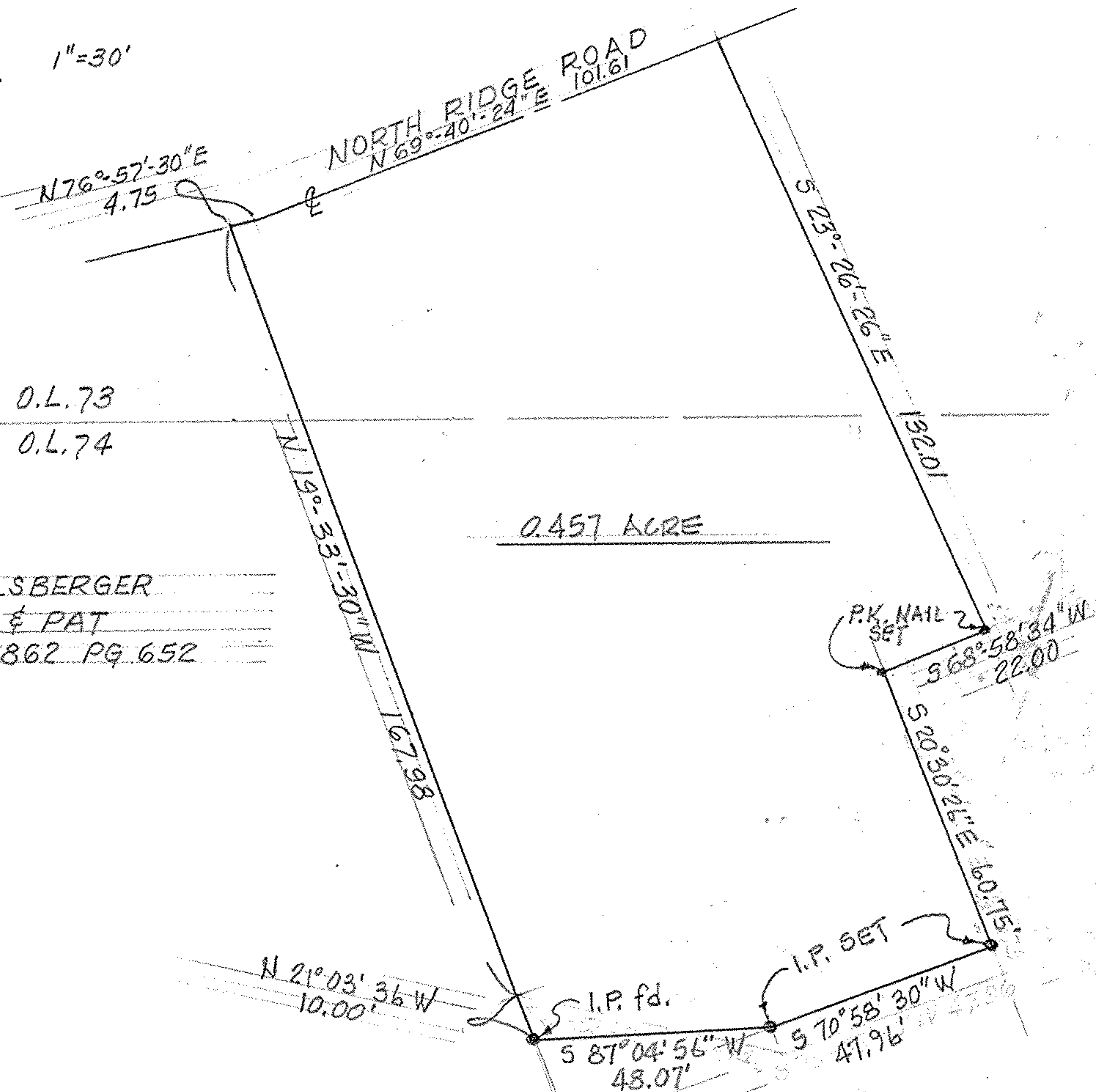

O.L. 73
O.L. 74

0.457 ACRE

RIEGELSBERGER
E.L. & PAT
VOL 862 PG 652

PROPOSED PARCEL SPLIT
FOR BRENDA SPIERINGS
PT. of ORIG. SHEFFIELD TWP LOTS 73 & 74

McGLINCHY & ASSOC. INC
NOV 1983 #838092

PART of P.P. # 3-00-074-104-030

TX MAP PG 3-00-073 B