

PP# 02-02-017-101-015 & 016
 JAMES E. & ROSE HANIBAL DEED VOL. 768 - PG. 1
 SUBJECT NOS. 16 & 17 OF THE PARK PLAN ALLOTMENT - FIRST ADDIT
 PLAT VOL. 7, PG. 7. PART OF ORIG. BLACK RIVER TWP. LOT 17 TRACT 2
 NOW IN CITY OF LORAIN, OHIO

PLAN OF SURVEY
 by
 McGLINCHY & ASSOCIATES INC.
 REGISTERED SURVEYORS & ENGINEERS
 FEB. 1984
 848203

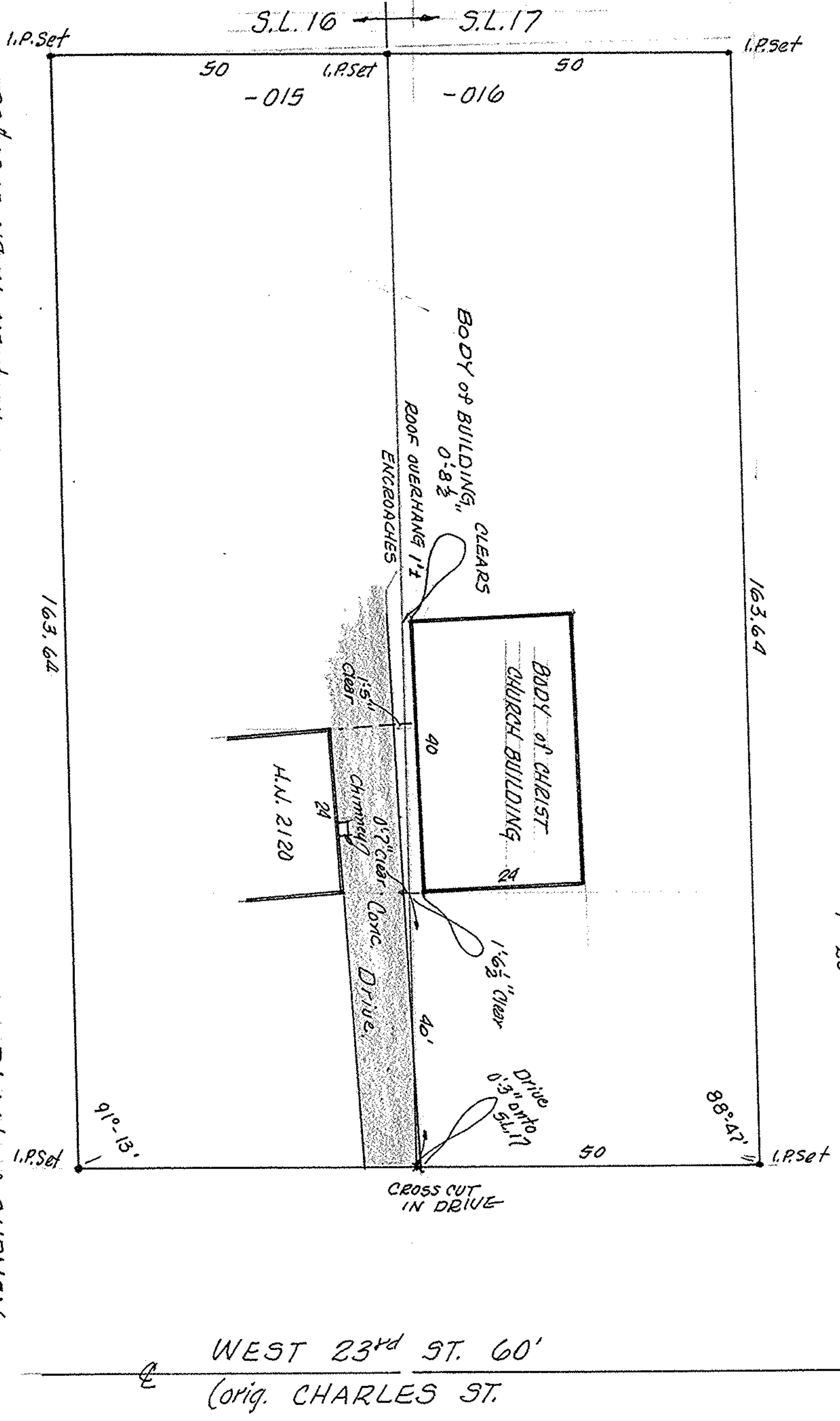

WEST 23rd ST. 60'
 (orig. CHARLES ST.)