

ROY W. & ROBERT L. MILLER et al
VOL 901 PG. 444

STONE MONUMENT
W/DRILL HOLE - FD.

36.28

S 0°-48' W 254.70

1/4 P. Set

1" = 20'



16.28

N 64°-15'-37" E

NORTH RIDGE RD aka DETROIT RD. 66.
N 69°-52' E - 100.33

33.13

1/4 P. Set

13.3

47.7

49.9

N 15°-05' W 233.13

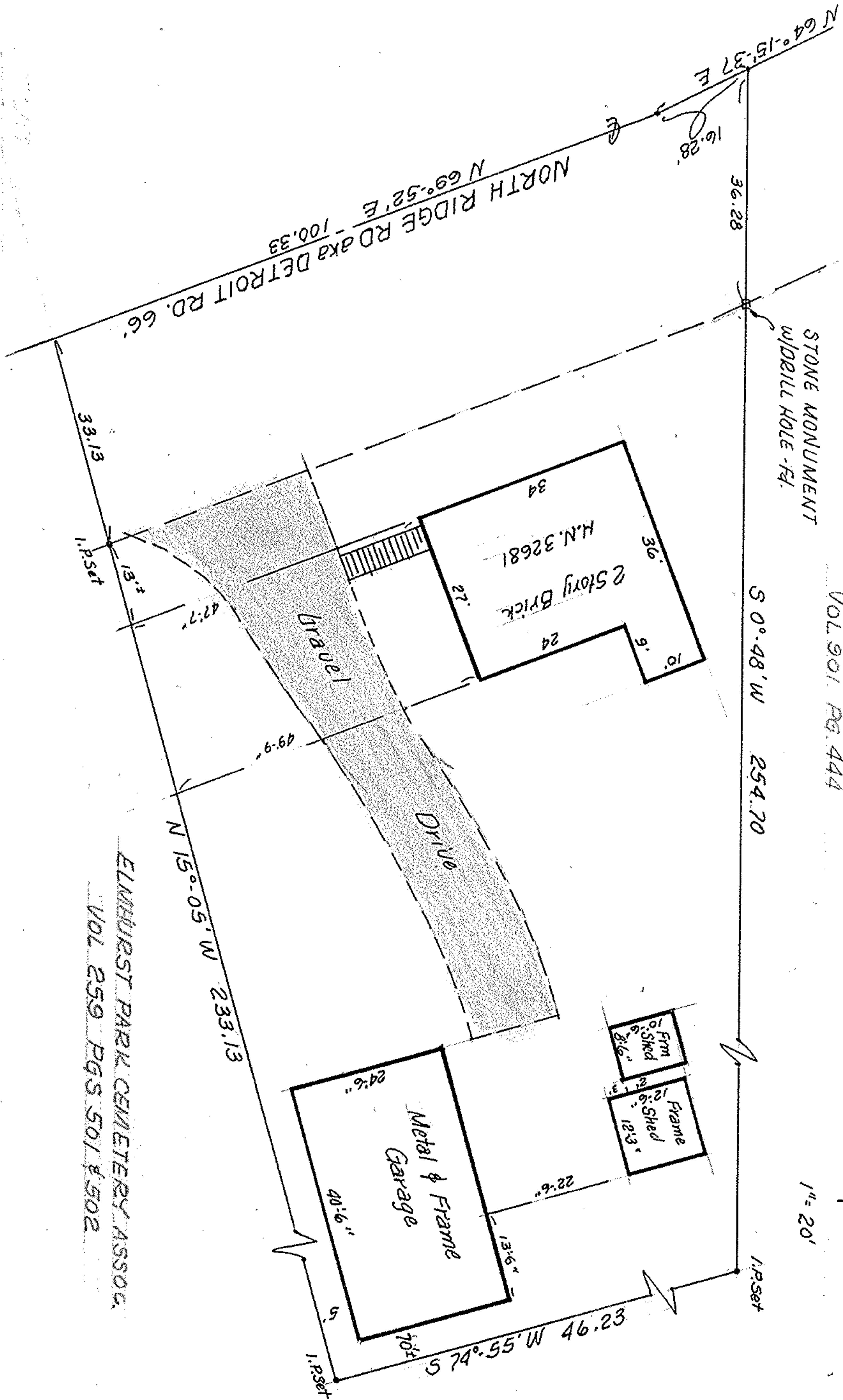
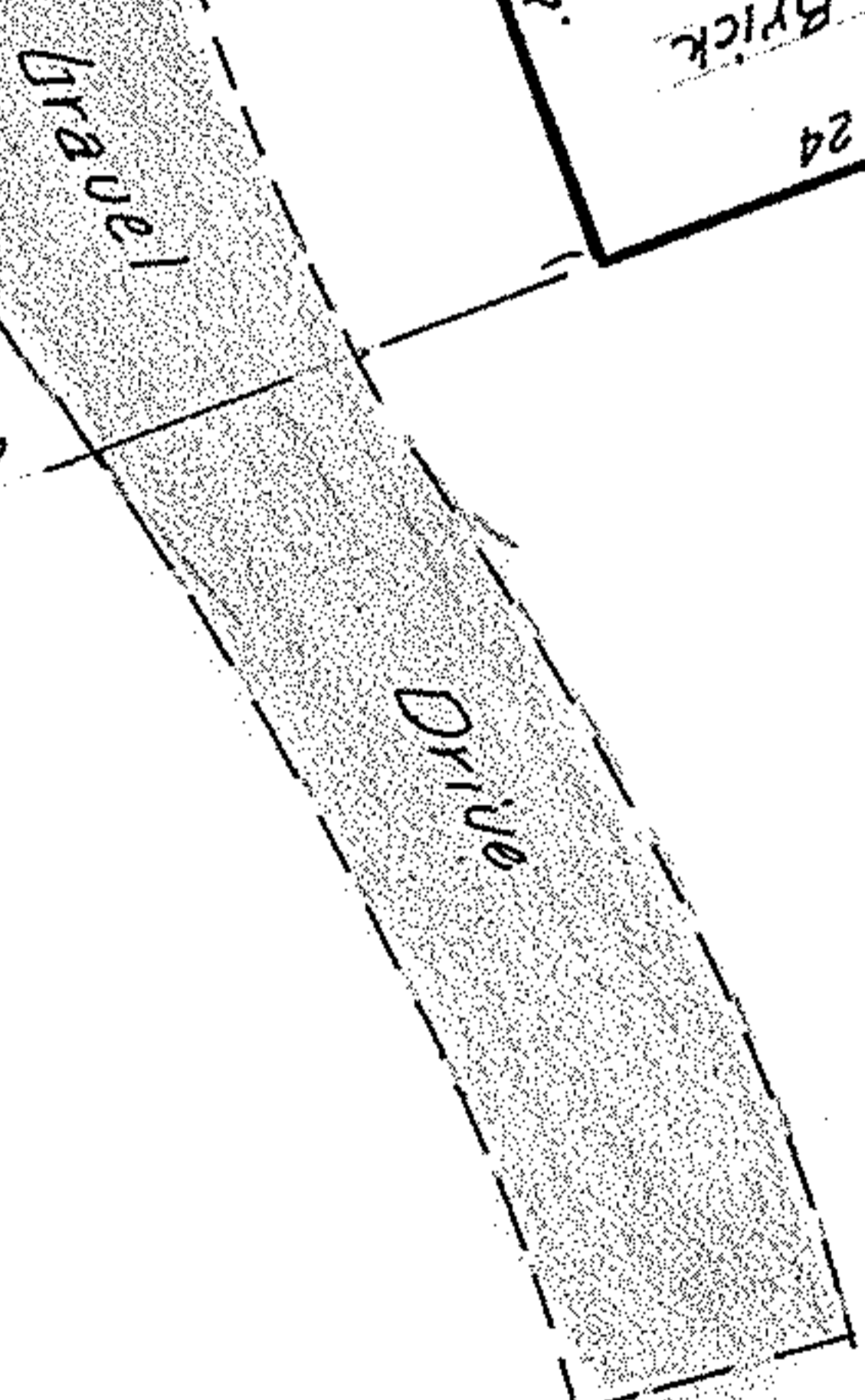
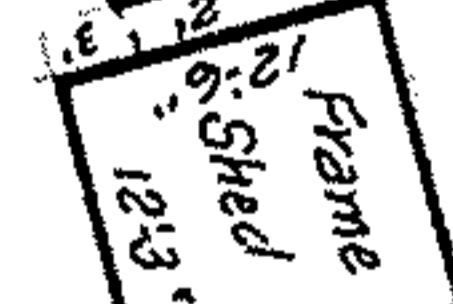
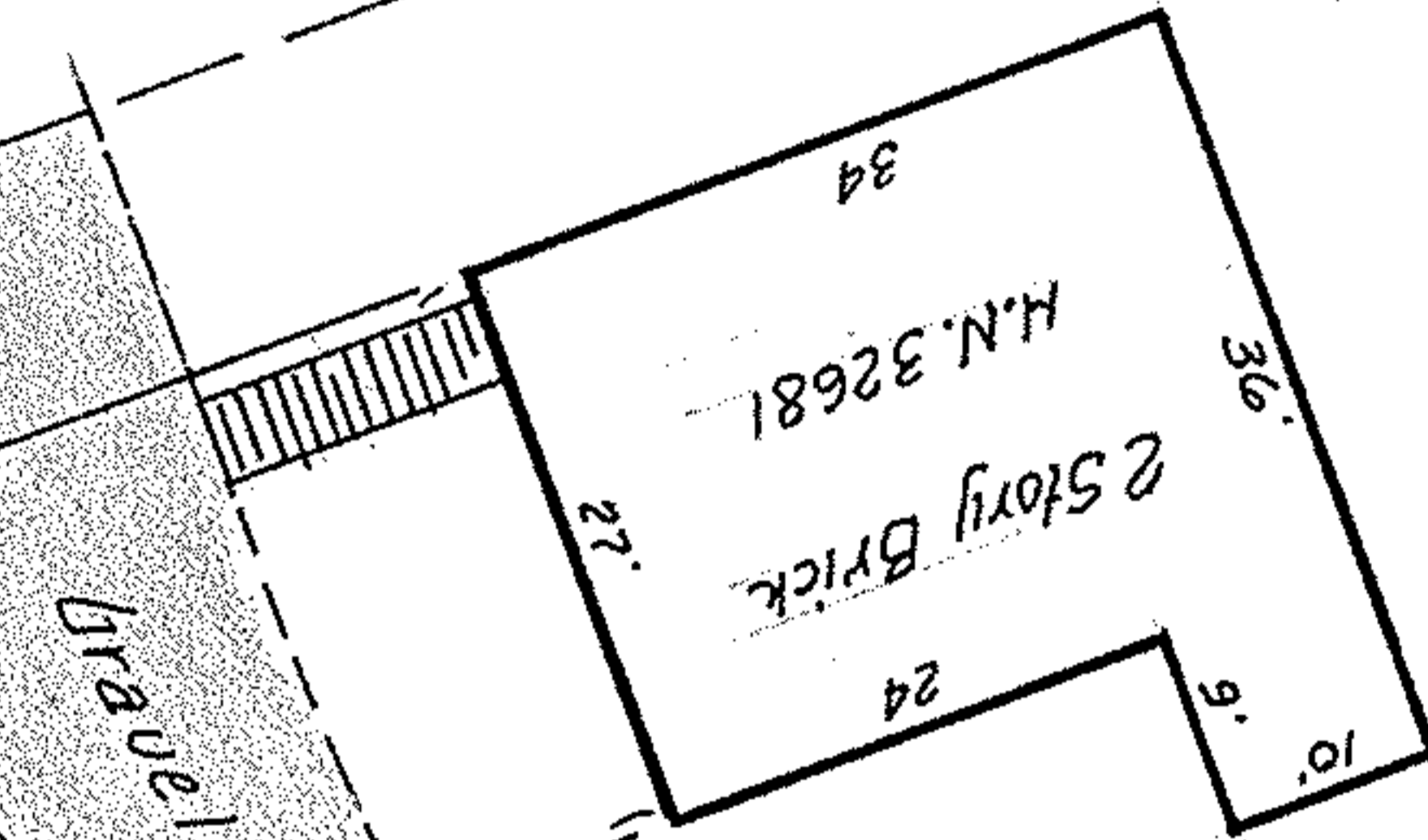

ELMHURST PARK CEMETERY ASSOC.
VOL 259 PGS 501 & 502

THIS IS A PLAT OF SURVEY:

FOR: ELMHURST PARK CEMETERY ASSOC.

McGLINCHY & ASSOCIATES INC.

MARCH 27, 1984

#848248

PARCEL SIZE REV 4-9-84

C.T.I.C. E 185-659

TWP. SECTION 27
, OHIO

PART of ORIG. AVON
NOW in CITY of AVON

SELL of P.P. #04-00-027-102-014

TAX MAP PG 4-00-027 F