

NOTE: • indicates iron pin set unless otherwise designated.

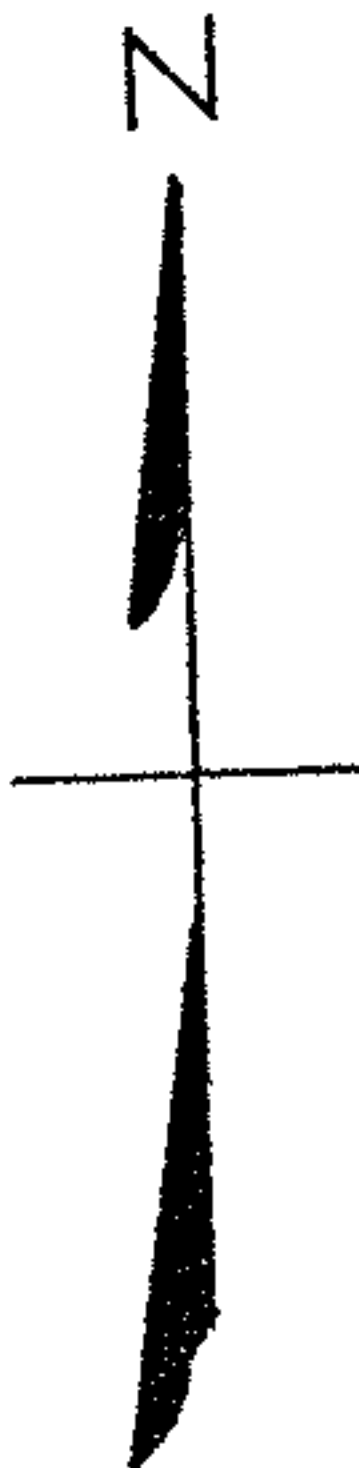
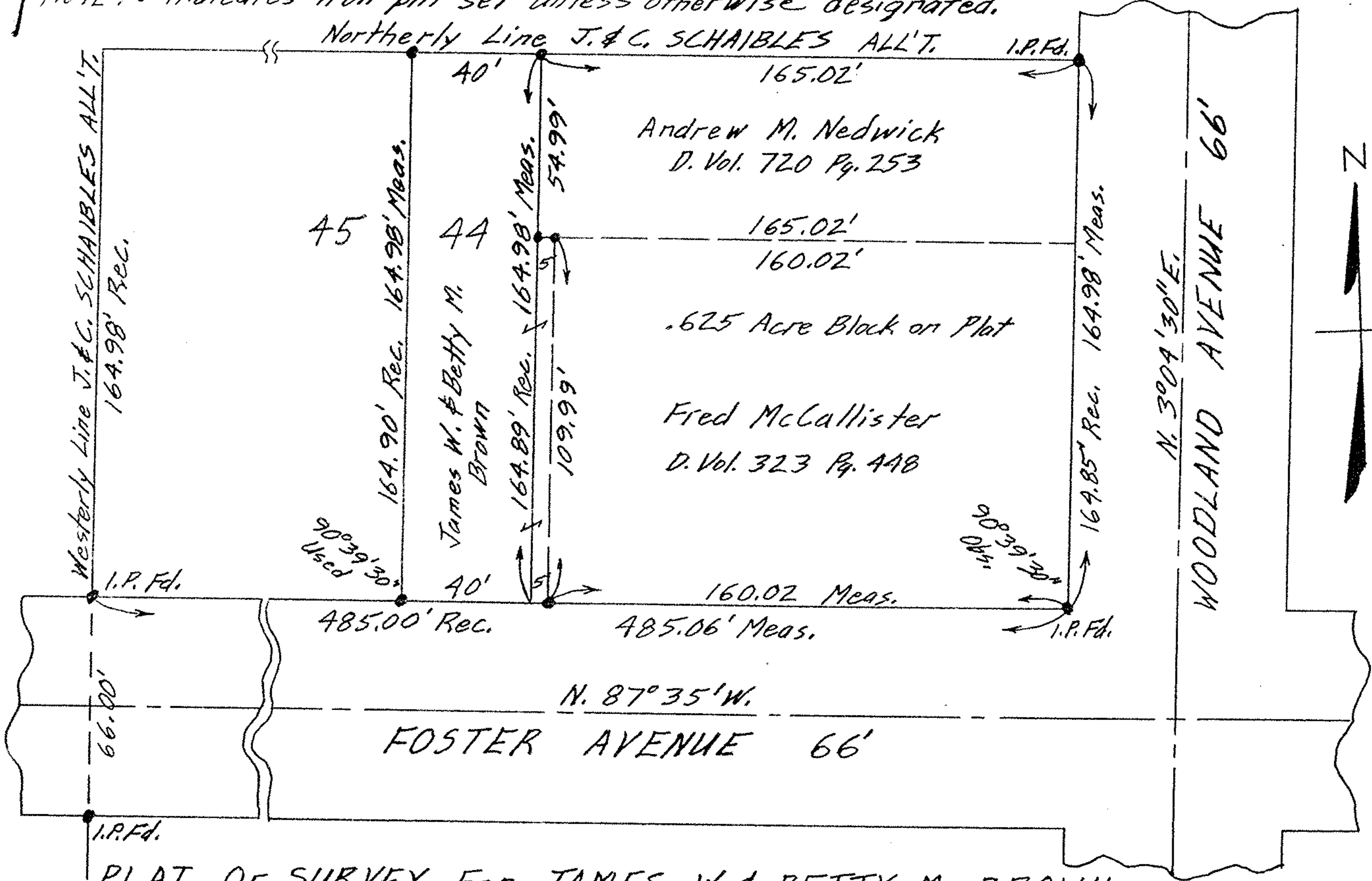

PLAT OF SURVEY FOR JAMES W. & BETTY M. BROWN
 SUB-LOT 44 AND PART OF .625 ACRE BLOCK
 J. & C. SCHAIBLES ALL'T. VOL. 8 PG. 22 PLATS
 ORIG. LOT 26 WEST OF RIVER ELYRIA TWP.
 ELYRIA CITY LORAIN COUNTY OHIO