

PART of
 LOT #3 of CORNELL'S ADDIT. to VILLAGE of CHARLESTON
 PP. # 02-01-005-109-022
 PLAT VOL. 1 PAGE 22
 PART of ORIG. BLACK RIVER TWP. LOT 5 - TRACT 1
 NOW in CITY of LORAIN, OHIO

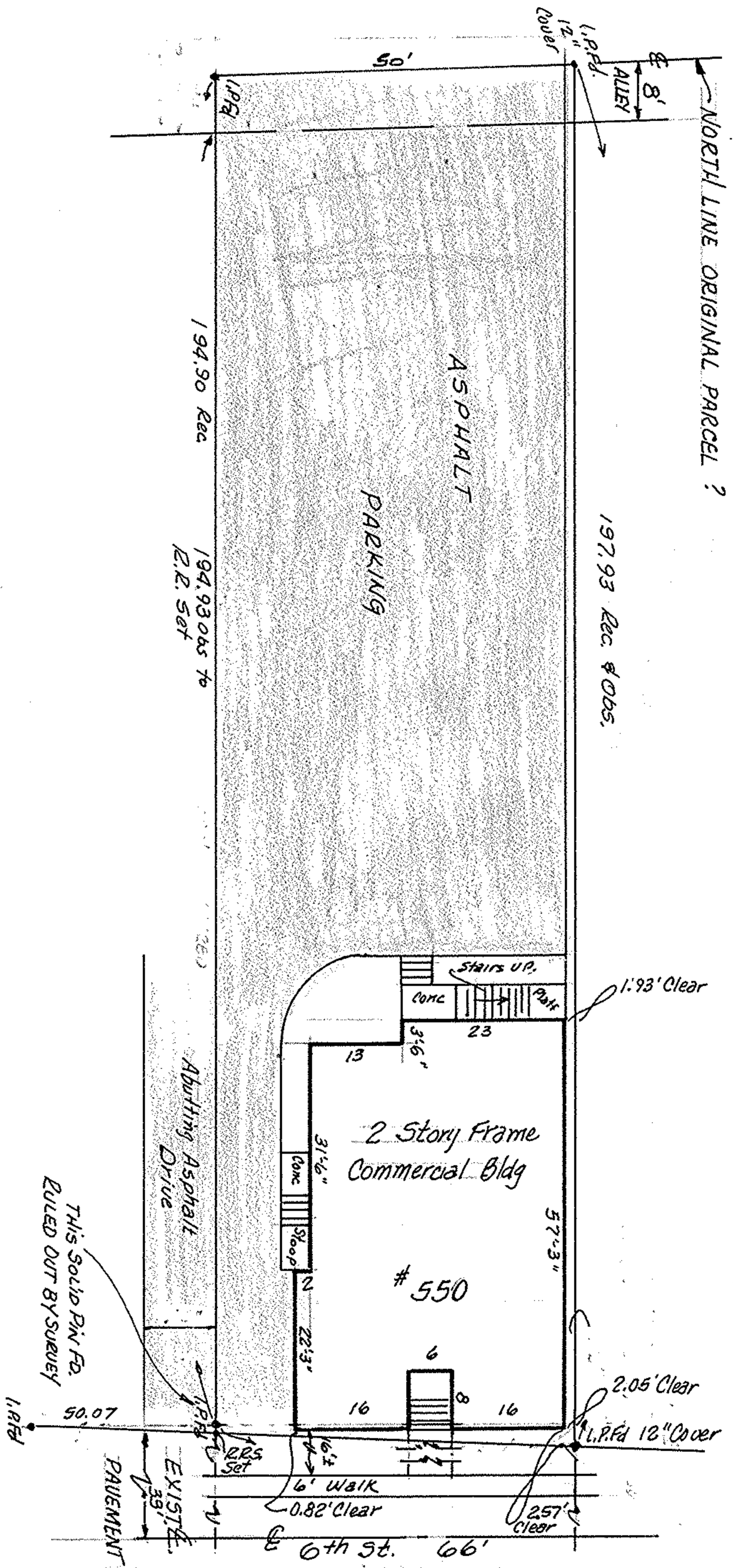

1" = 20'



MAY 5, 1983
 REVISED PER STAKE SURVEY 5/16/83
 MINN. T. E 21.684

THIS IS NOT A PLAT OF SURVEY:
 FOR MORTGAGE LOAN PURPOSES ONLY
McGLINCHY & ASSOCIATES INC.
 #837731