

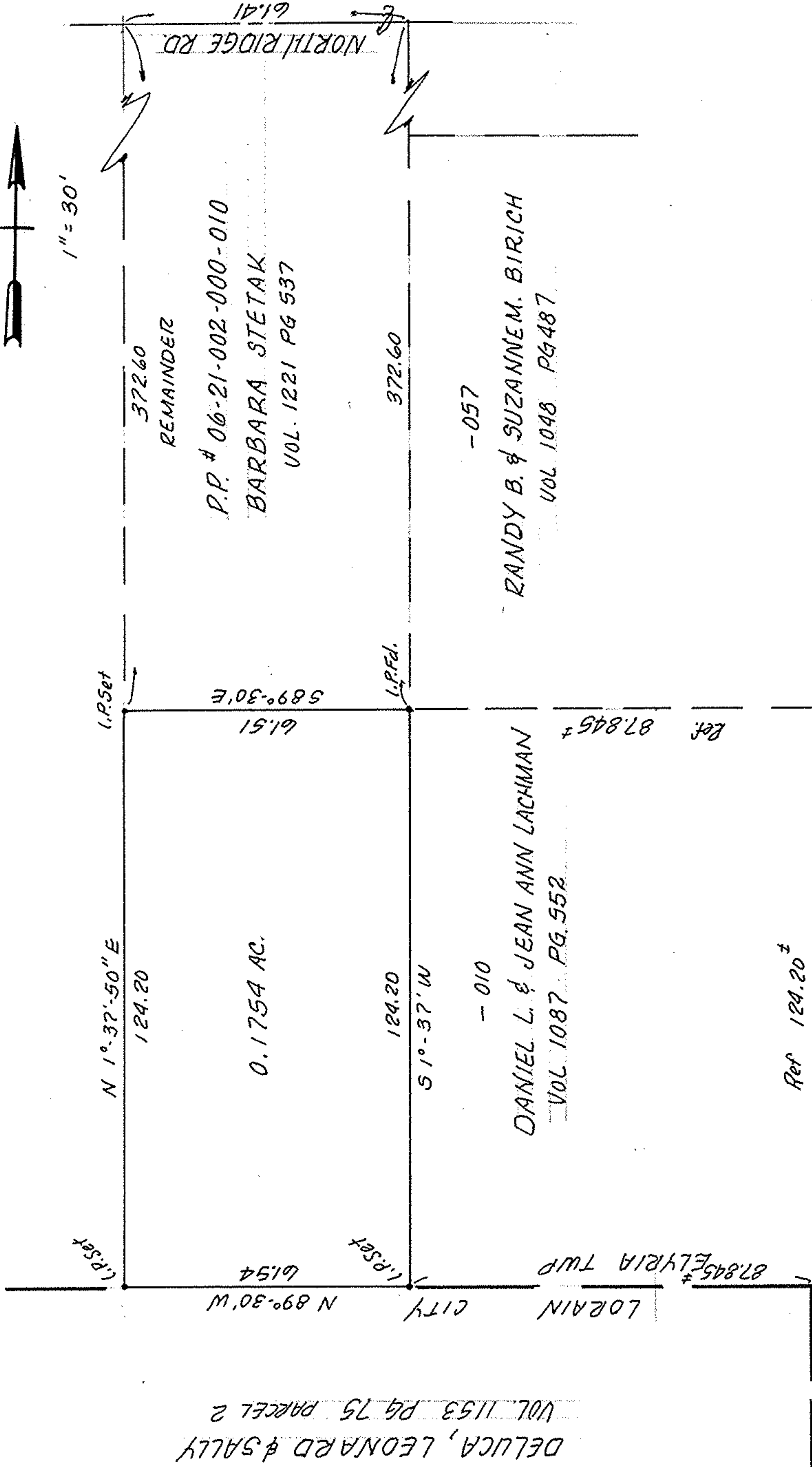

1" = 30'



DELUCA, LEONARD & SALLY
VOL. 1153 PG 75 PARCEL 2

-044

PROPOSED PARCEL SPLIT

BAETZ DRIVE

THIS IS NOT A PLAT OF SURVEY:
FOR DANIEL L. LACHMAN
McGLINCHY & ASSOCIATES INC.

PART OF ORIG. ELYRIA TWP. LOT 2 - NEWBERRY TRACT
LORAIN COUNTY, OHIO

TAX MAP PG 6-2

MARCH 13, 1984

#848223₅