

HAROLD R. & LAVERNE FOX  
VOL 1183 PG 841

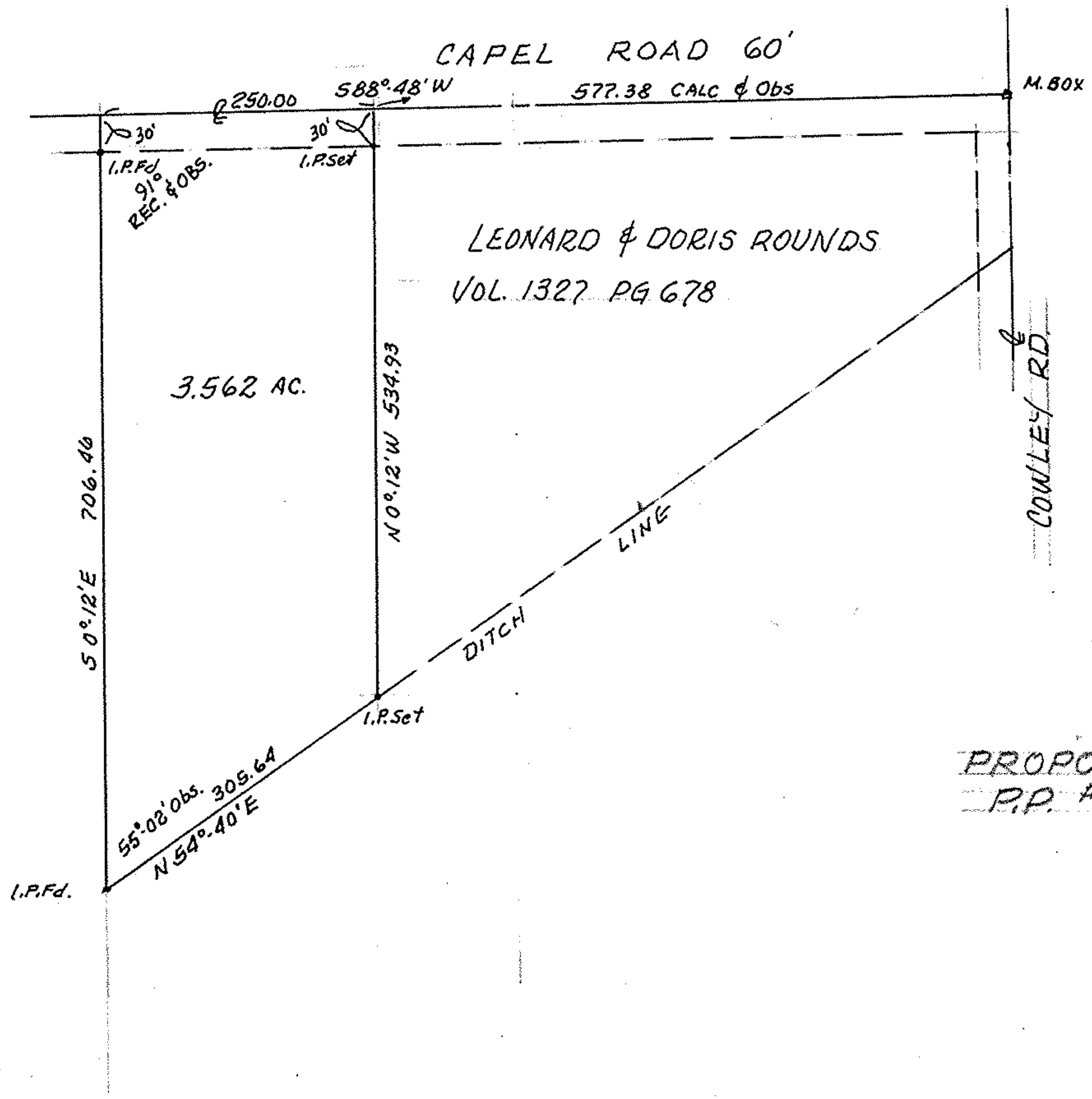

1"=150'



PROPOSED PARCEL SPLIT.  
P.P. # 11-00-018-000-037

PART of ORIG. EATON TWP. LOT 18  
NOW in CITY of , OHIO

LOBAIN COUNTY, OHIO

T.M. Pg 11-00-018 B

THIS IS A PLAT OF SURVEY:  
FOR LEONARD & DORIS ROUNDS.

McGLINCHY & ASSOCIATES INC.

APRIL 1984

#848272