

ORIGINAL LAPOETE VILLAGE
 PLAT VOL. J. PG 244

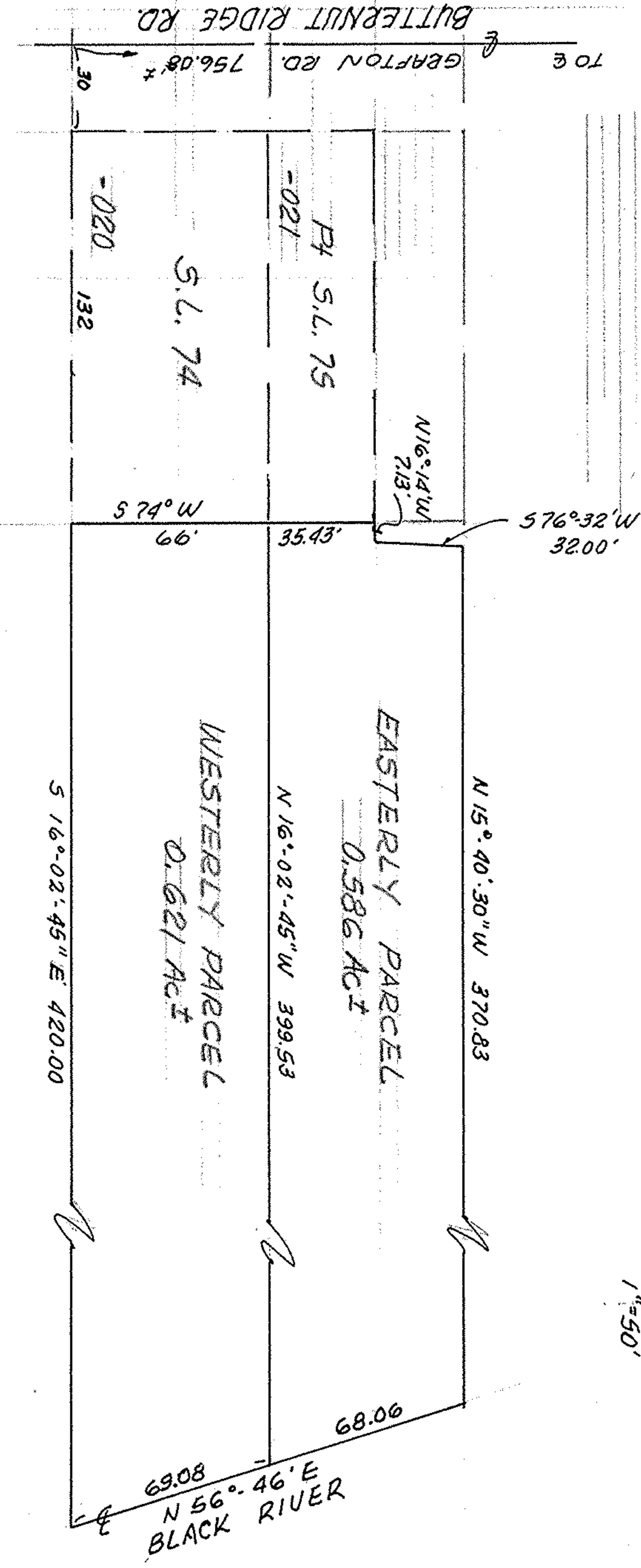

PROPOSED PARCEL SPLIT
 P.P. #10-00-006-120-022

PREPARED FOR:
 DENNIS DEWIES
 RUSSELL REALTY

THIS IS NOT A PLAT OF SURVEY:

REF. VOL. 114 PAGE 111
 PART of ORIG. CARLISLE TWP. SECTION 6
 LORAIN COUNTY, OHIO

McGLINCHY & ASSOCIATES INC.

TAX MAP 10-00-006-G

FEB 2, 1984

#848195