

ASHLAND KIPTON ROAD S.R. 511

IP rd. N 89° 55' W 580.46' IP rd. N 89° 55' W 162.03' IP rd.

Parcel #1
4.541 acres

Parcel #2
2.128 acres

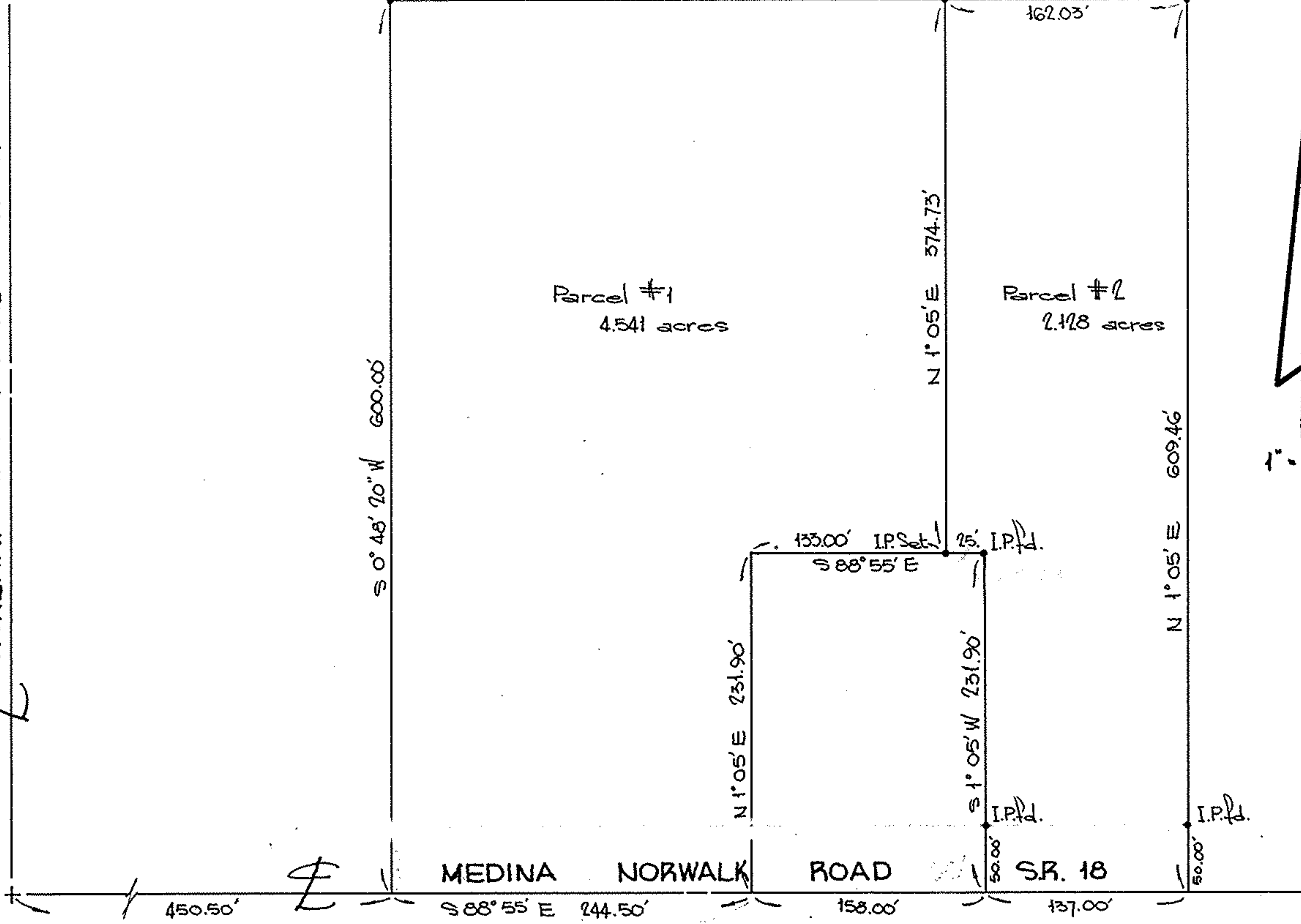

PLAT of SURVEY for:
WILLIAM and NANCY GREGORY
P.P. # 17-07-008-000-021
PART of ORIG. BRIGHTON TWP. LOT #8, TRACT #7
LORAIN COUNTY, OHIO

McGLINCHY and ASSOCIATES
PROFESSIONAL ENGINEERS & SURVEYORS
538 WEST BROAD ST. - ELYRIA, OHIO
SEPTEMBER 16, 1976 #761231